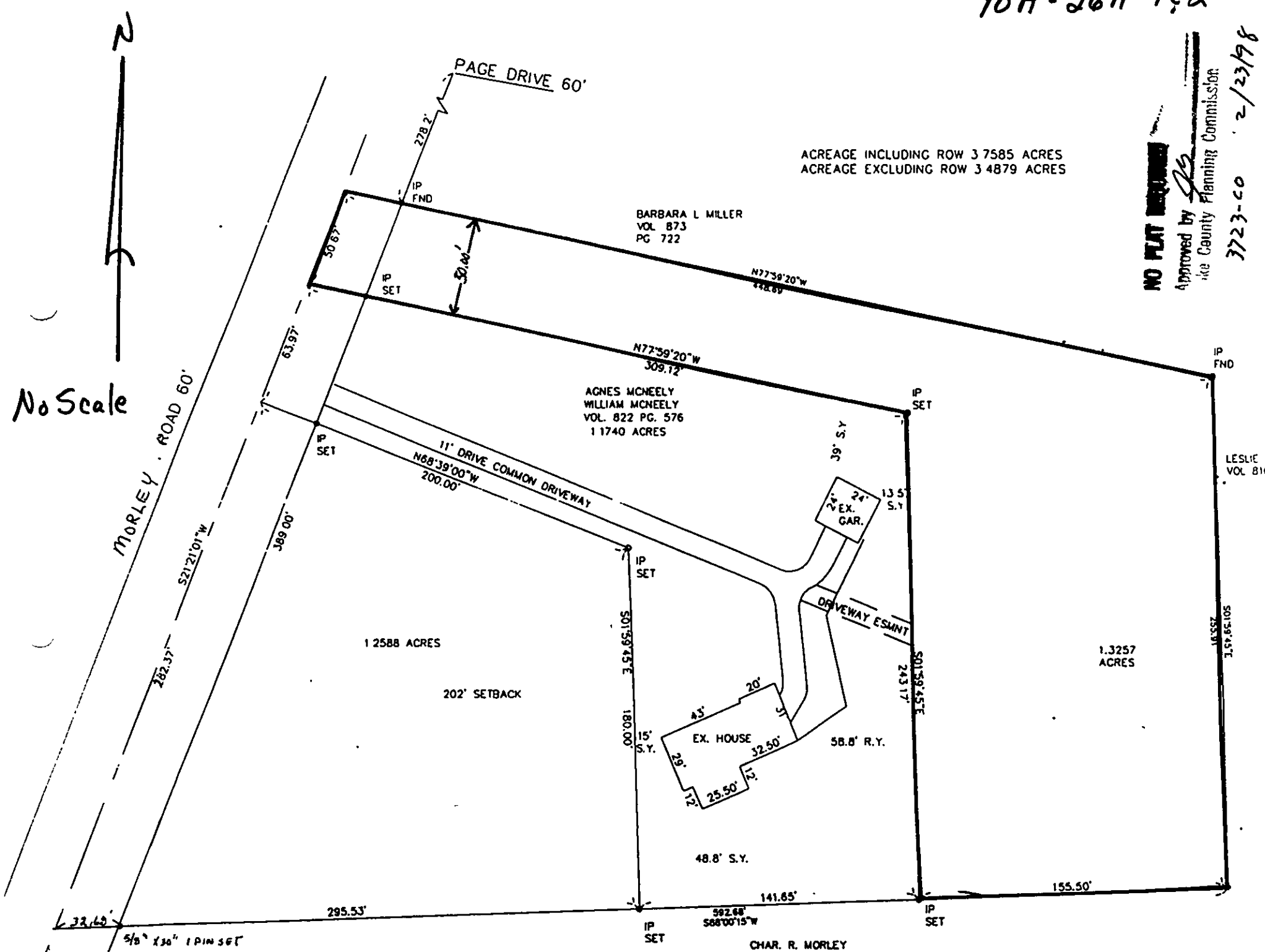

NO PLAT REQUIRED
Approved by
Lake County Planning Commission
3723-CO 2/23/98