

JOHN & ROSE GREGOREK

W.M.C. & MARY J. MOORE VOL. 265-250

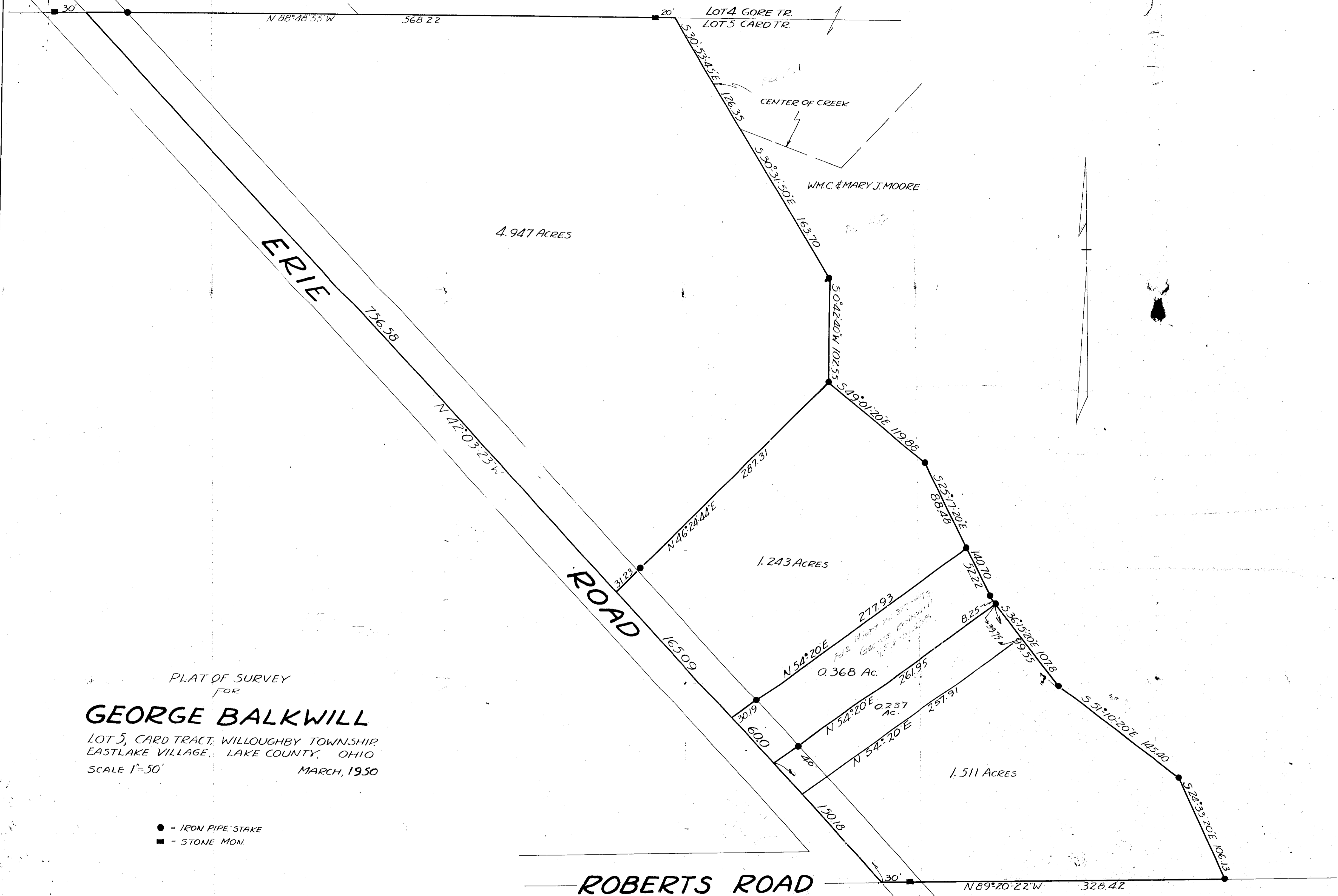

PLAT OF SURVEY
FOR
GEORGE BALKWILL
LOT 5, CARD TRACT, WILLOUGHBY TOWNSHIP
EASTLAKE VILLAGE, LAKE COUNTY, OHIO
SCALE 1"=50' MARCH, 1950

- = IRON PIPE STAKE
- = STONE MON.

CRABBS' SURVEYING SERVICE
by R.D. GREEN, Reg. Surveyor No 3257

ROBERTS ROAD

ROLAND P. DAGGETT

I hereby certify this survey to be correct.

R.D. Green
R.D. Green, Reg. Surveyor No. 3257