

PROPOSED LOT SPLIT FOR:
VERMILLION PROPERTIES CO.

SITUATED IN THE CITY OF EASTLAKE, COUNTY OF LAKE
AND STATE OF OHIO AND KNOWN AS BEING A PART OF LOT 21
IN THE GORE OF ORIGINAL WILLOUGHBY TOWNSHIP.

PREPARED BY:

WM. R. GRAY ASSOC., INC.
CIVIL ENGINEERS & SURVEYORS
MENTOR, OHIO 44060

STATION FACILITY INC.
Vol. 565 Pg. 249

SCALE:
DATE:
1" = 30'
JAN. 29, 1973

PORTAGE ROAD 60'
S. 47° 32' 00" W. 130.26'

LAKESHORE BLVD. 80'

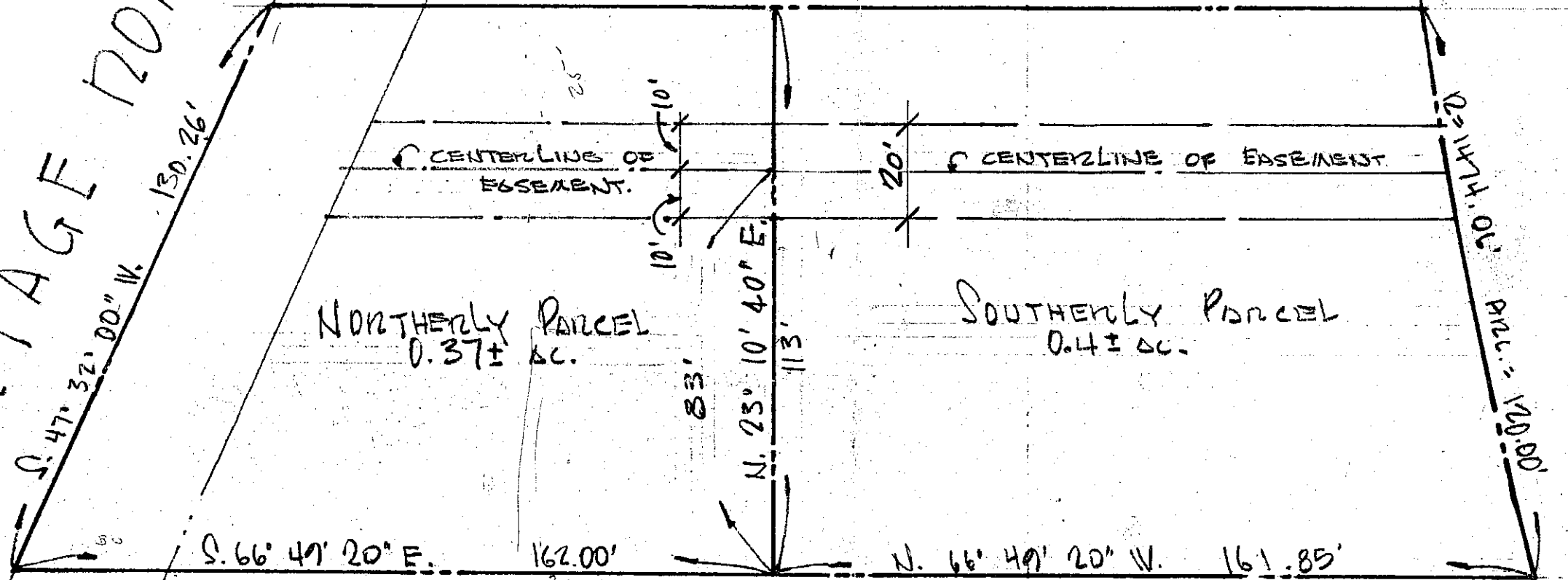

APPROVED
Eastlake

PLANNING AND ZONING COMMISSION

BY: *[Signature]*

DATE 2-1-73