

Lake Co Auditor say they viewed the property & Bidg values are OK as shown. 2/2/55

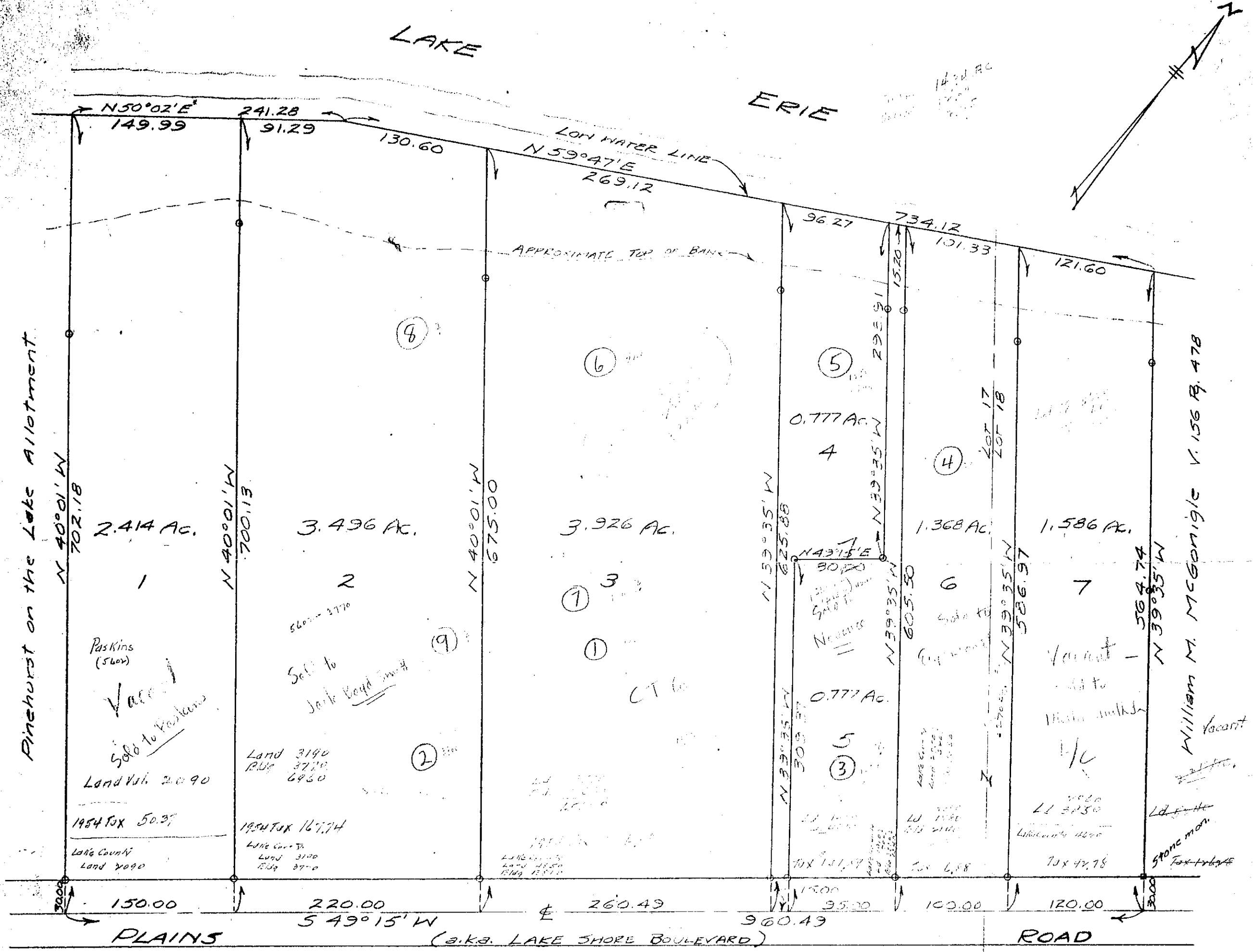

PLAT OF SURVEY FOR  
**THE CLEVELAND TRUST COMPANY**  
 LOTS 17 AND 18  
 GORE

FULLERTON AND KERR  
 REGISTERED  
 ENGINEERS AND SURVEYORS  
 PAINESVILLE - OHIO

EASTLAKE CITY  
 LAKE COUNTY - OHIO  
 SCALE: 1" = 60'  
 OCTOBER 1954

o indicates iron pipe stake.

REVISION 11-18-54