

25 & 26
26 27 28 29
23 & 24

EASTLAKE

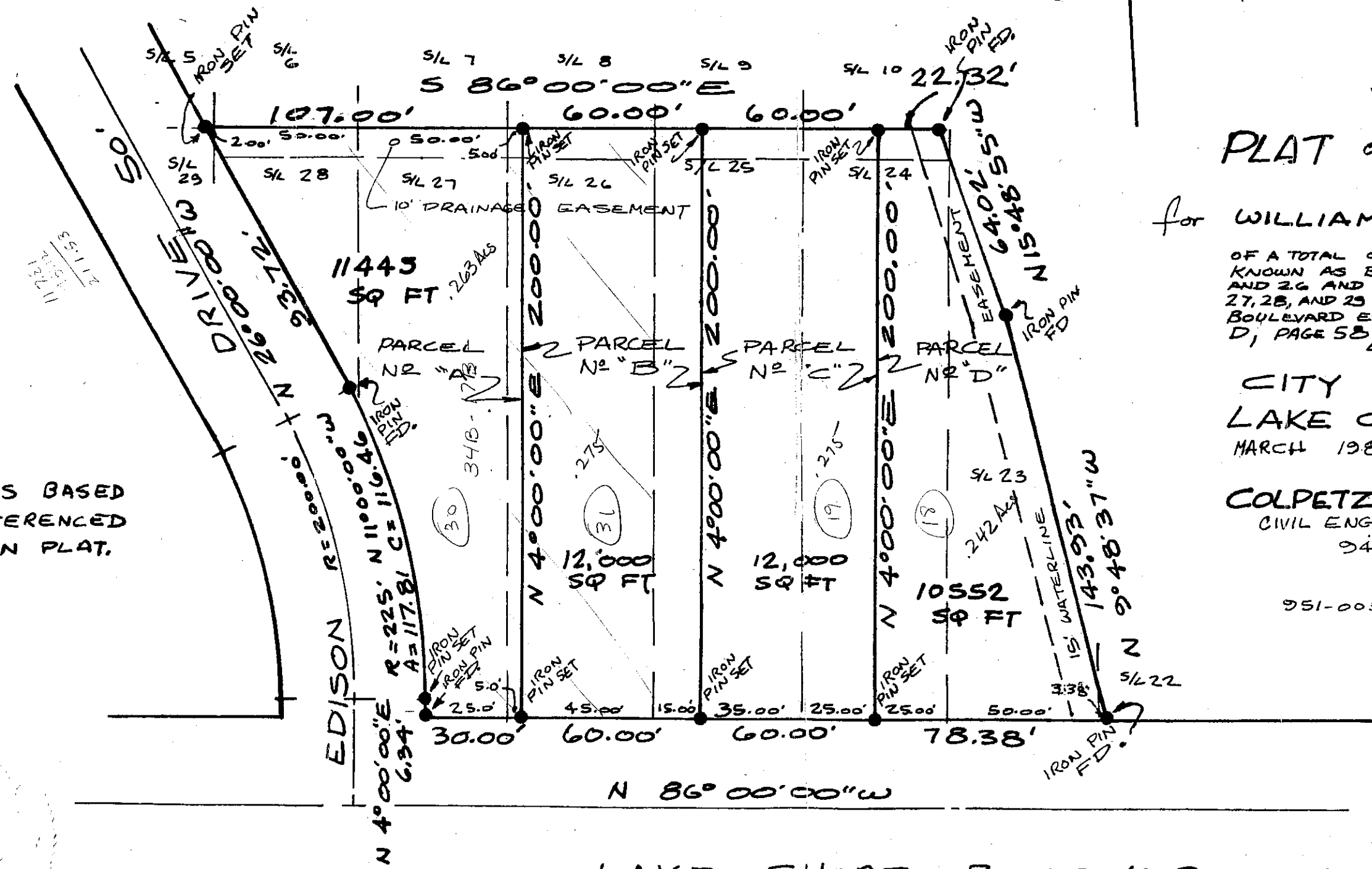
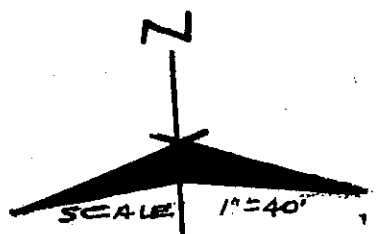

PLAT of SURVEY

for **WILLIAM F. PIERCE** of
OF A TOTAL OF 1.056 ACRES OF LAND
KNOWN AS BEING ALL OF SUBLOTS NOS 25
AND 26 AND PARTS OF SUBLOTS NOS. 22, 23, 24,
27, 28, AND 29 IN BLOCK XIX IN THE LAKESHORE
BOULEVARD ESTATES AS RECORDED IN VOLUME
D, PAGE 58 OF LAKE COUNTY PLAT RECORDS
LOCATED IN

CITY of EASTLAKE
LAKE COUNTY, OHIO
MARCH 1983 SCALE 1"=40'

COLPETZER-WOODS CONSULTANTS
CIVIL ENGINEERS & SURVEYORS
9470 MENTOR AVE.
MENTOR, OHIO

951-0033 357-7569

NOTE:
BEARINGS BASED
UPON REFERENCED
SUBDIVISION PLAT.

NOTE:
IDENTIFYING CAPS SET ON
ALL IRON PINS SET OR FOUND

THIS PLAT WAS PREPARED BY ME AND
IS CORRECT TO THE BEST OF MY KNOWLEDGE
AND BELIEF
Richard J. Gilski
RICHARD J. GILSKI PS# 5244

FINAL APPROVAL
BURGESS & NIPLE, LIMITED
Date 3/20/83 By *[Signature]*

APR 23 1983
DIV. OF INSPECTIONS
LDC # 285