

PROPOSED LOT SPLIT FOR:  
**VERMILLION PROPERTIES CO.**

SITUATED IN THE CITY OF EASTLAKE, COUNTY OF LAKE  
 AND STATE OF OHIO AND KNOWN AS BEING A PART OF LOT 21  
 IN THE BOYD OF ORIGINAL WILLOUGHBY TOWNSHIP.

PREPARED BY:  
**WM. R. GRAY ASSOC., INC.**  
 CIVIL ENGINEERS & SURVEYORS  
 MENTOR, OHIO 44060

STATION FACILITY INC.  
 Vol. 565 Pg. 249

SCALE:  
 DATE:  
 1" = 30'  
 JAN. 29, 1973

PORTAGE ROAD 60'  
 S. 47° 32' 00" W. 130.26'

LAKESHORE BLVD. 80'  
 123.14.00' AREA = 120.00'

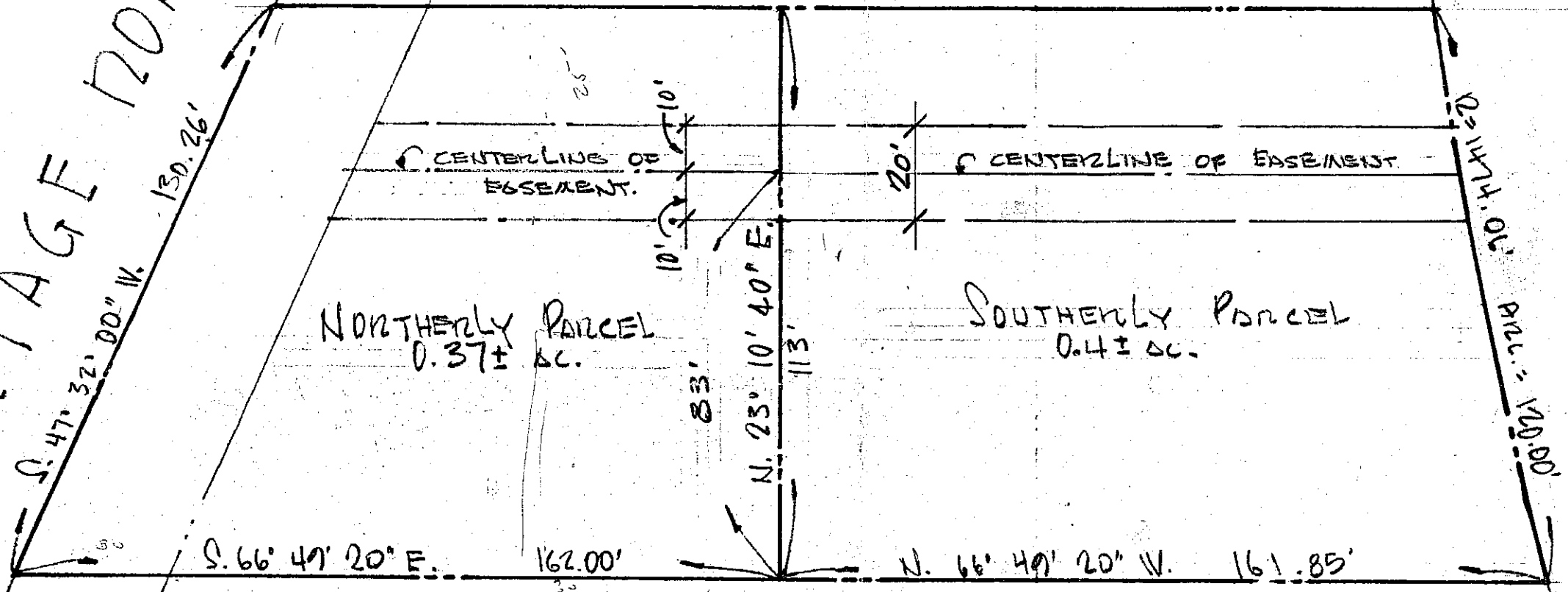

**APPROVED**  
**Eastlake**

LANNING AND ZONING COMMISSION

BY: *[Signature]*

DATE 2-1-73