

Lake Co Auditor say they viewed the property & Bidg values are OK as shown. 12/1/55

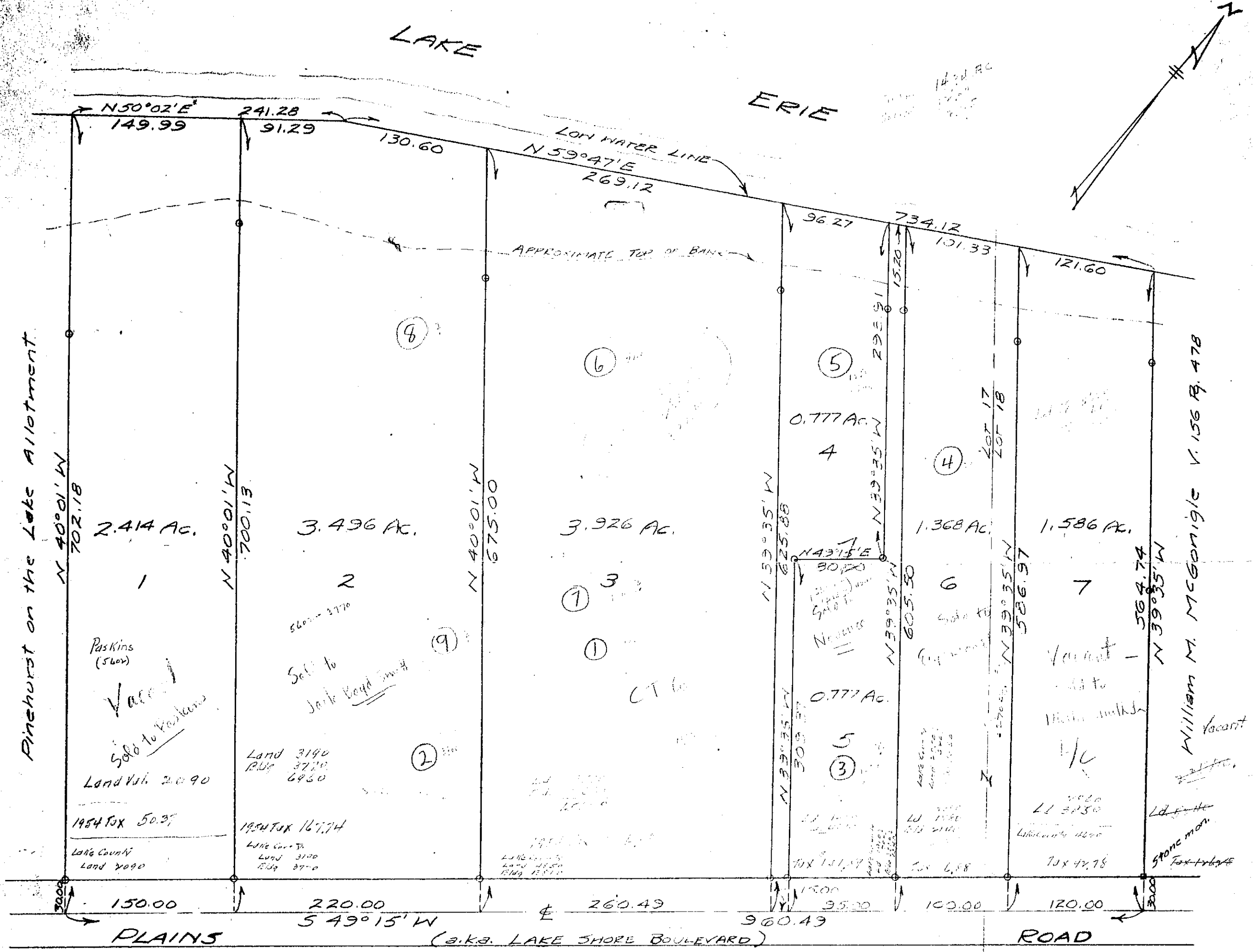

PLAT OF SURVEY FOR
THE CLEVELAND TRUST COMPANY
 LOTS 17 AND 18 GORE

FULLERTON AND KERR
 REGISTERED
 ENGINEERS AND SURVEYORS
 PAINESVILLE - OHIO

EASTLAKE CITY
 LAKE COUNTY - OHIO
 SCALE: 1" = 60' OCTOBER 1954

o indicates iron pipe stake.

REVISION 11-18-54