

L.H. WALL

N 79° 28' E
150.45 AC

Southern Section Downing Farm

Northerly Section Downing Farm

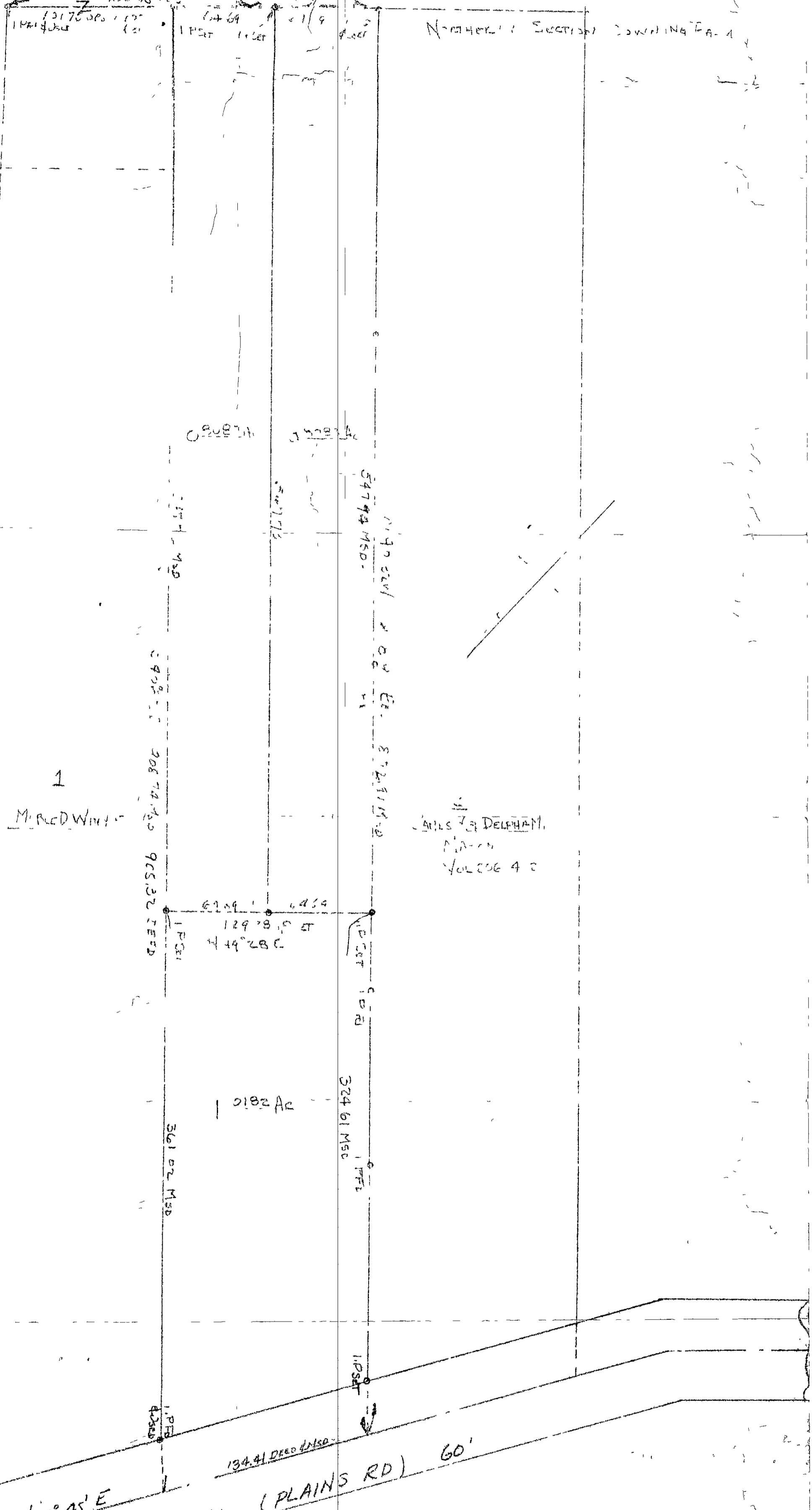

1
M. R. L. D. W. H. I. T.

CARLS J. DELPHAM,
M.A.S.S.
VOL. 206 4 2

129.85 AC
N 49° 28' E

0.182 AC

N 33° 45' E
134.41 AC
LAKE SHORE BLVD. (PLAINS RD) 60'

SURVEY FOR ELMER & TESSIE ENWALL
OF A DIVISION OF SUBLOT NO. 22 NORTHERLY SECTION, OF
THE DOWNING FARM SUB-DIVISION
BEING A PART OF LOT 20 IN THE GORE,
IN ORIGINAL WILLOUGHBY TOWNSHIP, NOW IN THE CITY OF EASTLAKE, O.

I, HEREBY CERTIFY THAT I HAVE MADE A SURVEY OF THE PROPERTY REPRESENTED ON THE ABOVE PLAT AND THAT ALL PARTICULARS ARE TRUE TO THE BEST OF MY KNOWLEDGE AND BELIEF.

Donald J. Miller OHIO REGISTERED SURVEYOR #2179

SCALE 1" = 50'