

PLAT FROM DEEDS  
OF THE  
ELIZABETH BROWN BROOKS  
AND THE  
CHESTER K. BROOKS PROPS,  
BLOSS LOT & BLAKE LOT  
TRACT 2 MENTOR TOWNSHIP  
KIRTLAND HILLS VILLAGE  
LOT 9 & 10 TRACT 1 KIRTLAND  
TOWNSHIP KIRTLAND HILLS VILLAGE  
LAKE COUNTY OHIO

The bearing of the New Little Mountain Road was used as a basis for calculating the bearings of all other lines. The angles between lines in the deeds were used for calculating the bearings.

Scale 1" = 200'

Sept 24, 1937

MARGERY G. KING

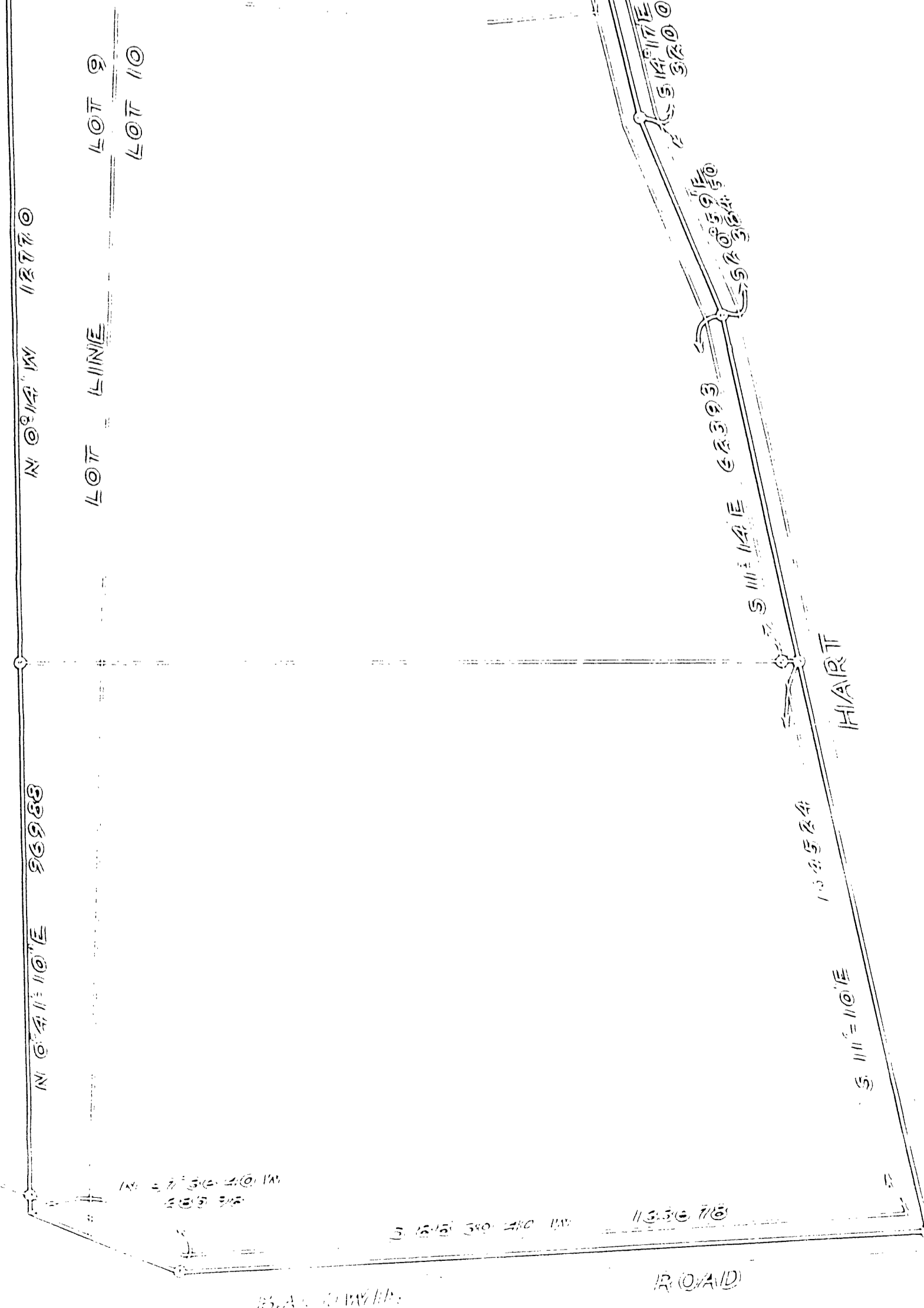

ROAD