

SURVEY OF LAND

FOR

HAROLD U DANIELS

LOT 38-TRACT 1-KIRTLAND HILLS VILL.  
LAKE COUNTY, OHIO *Kirtland*

SCALE 1" = 200' OCTOBER 23, 1953

Clyde C Hadden - Surveyor

Certified Correct

*Clyde C Hadden*

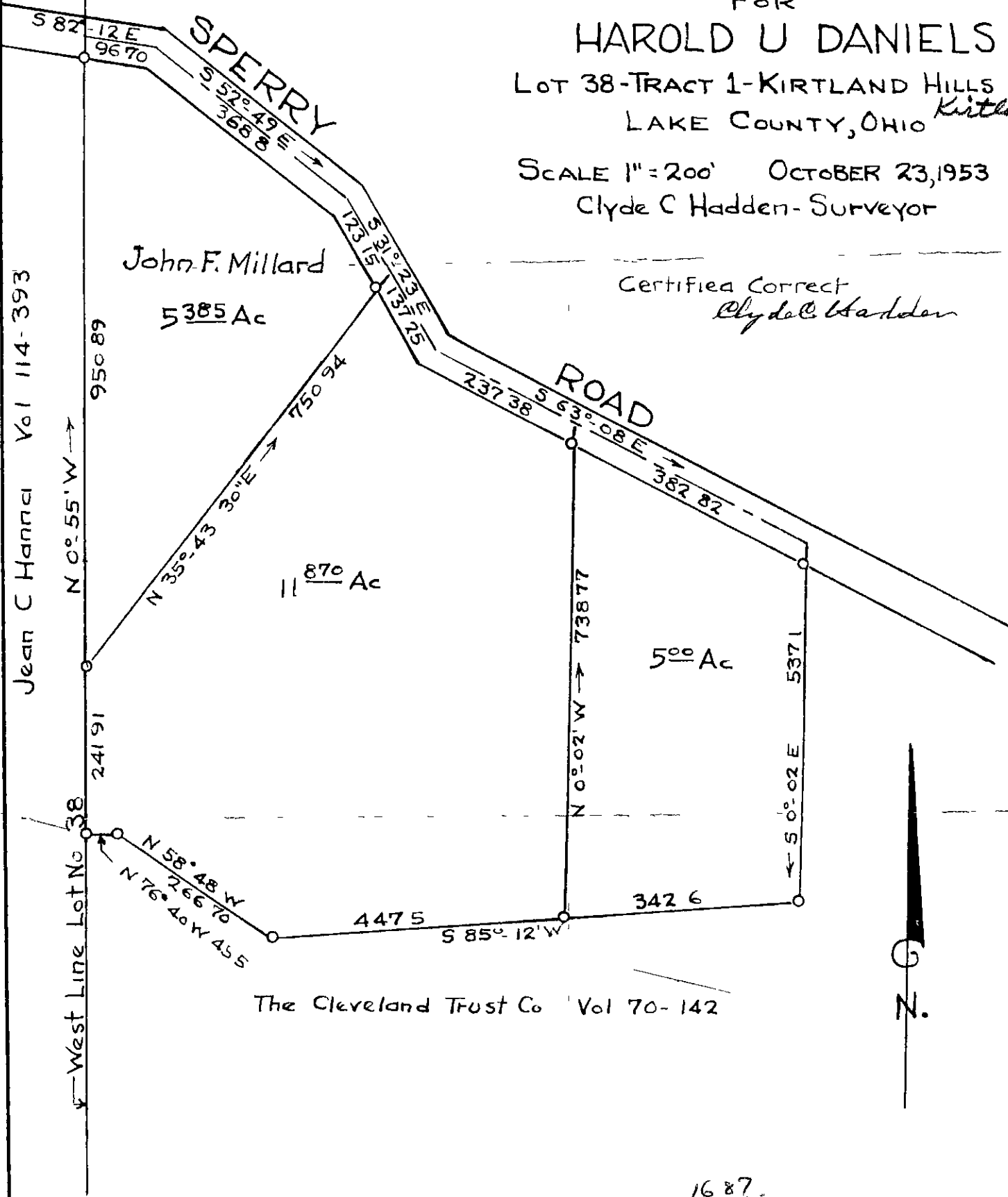

Jean C Hanna Vol 114-393

John F. Millard

5 385 Ac

11 870 Ac

5 00 Ac

The Cleveland Trust Co Vol 70-142



16.87  
1.386  
-----  
Total 18.255