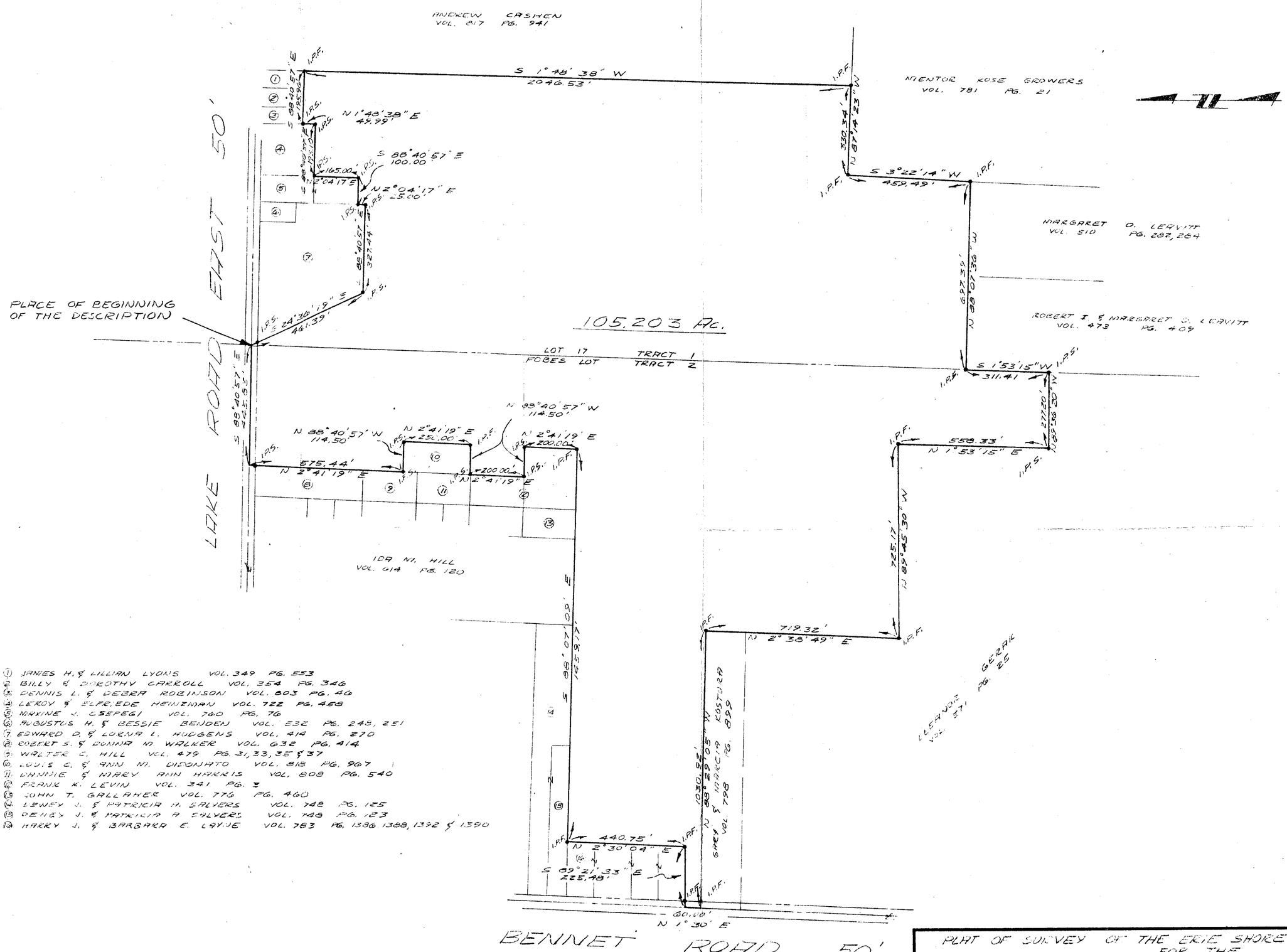

1. JAMES H. & LILLIAN LYONS VOL. 349 PG. 553
2. BILLY & DOROTHY CARROLL VOL. 354 PG. 346
3. DENNIS L. & DEBRA ROBINSON VOL. 803 PG. 46
4. LEROY & ELFREDE HEINZMAN VOL. 722 PG. 458
5. MAXINE J. CSEFEGI VOL. 760 PG. 76
6. AUGUSTUS H. & BESSIE BENDEN VOL. 532 PG. 249, 251
7. EDWARD D. & LORNA L. HUDGENS VOL. 414 PG. 270
8. ROBERT S. & DONNA M. WALKER VOL. 632 PG. 414
9. WALTER C. HILL VOL. 479 PG. 21, 33, 35 & 37
10. LOUIS C. & ANN M. DIGNATO VOL. 818 PG. 967
11. DANNIE & MARY ANN HARRIS VOL. 808 PG. 540
12. FRANK K. LEVIN VOL. 341 PG. 3
13. JOHN T. GALLAHER VOL. 776 PG. 460
14. LEWEY J. & PATRICIA H. SALVERS VOL. 748 PG. 125
15. DENNY J. & PATRICIA A. SALVERS VOL. 748 PG. 123
16. HARRY J. & BARBARA E. LAYNE VOL. 783 PG. 1386 1388, 1392 & 1390

PLAT OF SURVEY OF THE ERIE SHORE INC PROPERTY
FOR THE
LAKE COUNTY METROPOLITAN PARKS
PART OF LOT 17, TRACT 1 AND PART OF THE FOBES LOT, TRACT 2
MADISON TOWNSHIP, LAKE COUNTY, OHIO

DATE 2 OCT. 77
SCALE 1" = 200'
DRAWN BY
CH'K'D BY
F.B.# PG. 1

Colpetzer • Woods Consultants, Inc.
CONSULTING ENGINEERS AND SURVEYORS
PAINESVILLE, OHIO 44077

SHEET 1 OF 1
CONTRACT NO. 77-221

4788-77-1