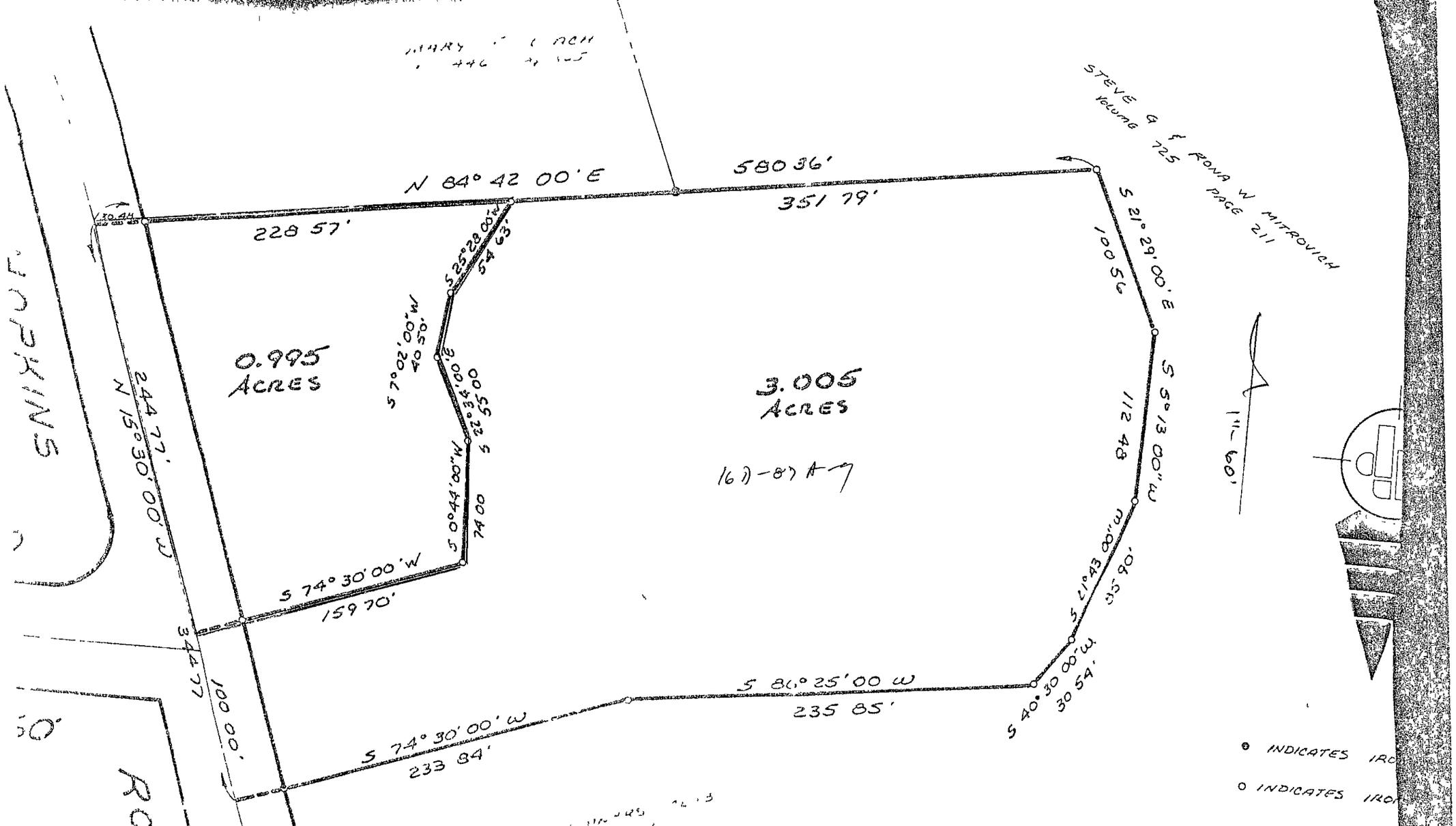

STEVE G & RONA W MITROVICH
VOLUME 725
PAGE 211
N 84° 42 00' E
580 36'
351 79'
228 57'
S 21° 29' 00' E
100 56
S 5° 13 00" W
112 48
S 21° 43 00" W
85 90'
S 40° 30 00' W
30 54'
S 86° 25' 00 W
235 85'
S 74° 30' 00' W
233 84'
S 74° 30' 00' W
159 70'
S 0° 44' 00" W
74 00
S 22° 34' 00" E
55 00
S 7° 02' 00" W
40 50'
S 25° 28 00" W
54 63'
0.995
ACRES
3.005
ACRES
16D-87A
244 77'
N 15° 30' 00' W
344 77
100 00'
1"-60'
INDICATES IRO
INDICATES IRO