

PLAT OF SURVEY
 FOR
 DAVID L. DUGAN
 LOT 114 PERKINS TRAP
 LAKE CO. OHIO
 SURV. REC. 100 - Feb 25 1944

I hereby certify that the above mentioned
 and other parts of the same are correct

J. M. C. [Signature] [Illegible] 1939

J. M. C. [Signature] [Illegible]
 LAP [Illegible] E. Feb 25 1944 572.11
 Mean Lat. Level 572.11
 554.38 ft 575.00

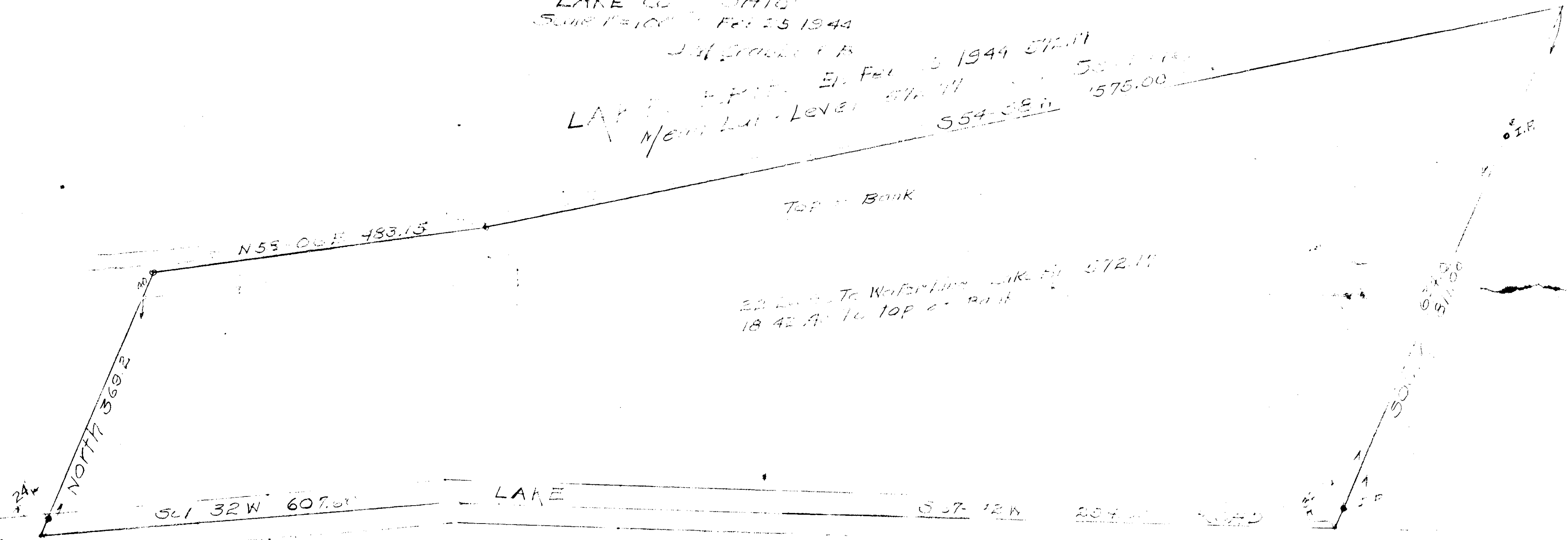

I hereby certify the Acreage Measurements
and other particulars of this plat correct

J. M. Crabbs C.E. Licence No 3897

PLAT OF SURVEY
FOR
DAVID L. DUGAN
LOT 114 PERRY TWP
LAKE CO OHIO
Scale 1"=100' Feb 25 1944

J.M. Crabbs C.E.

LAKE ERIE
Mean Lake Level 572.17
Elev. Feb 25 1944 572.17
100' 50' Level
554-38 W 1575.00

Top of Bank

22.26 Ac To Water Line Lake El 572.17
18.42 Ac To top of Bank

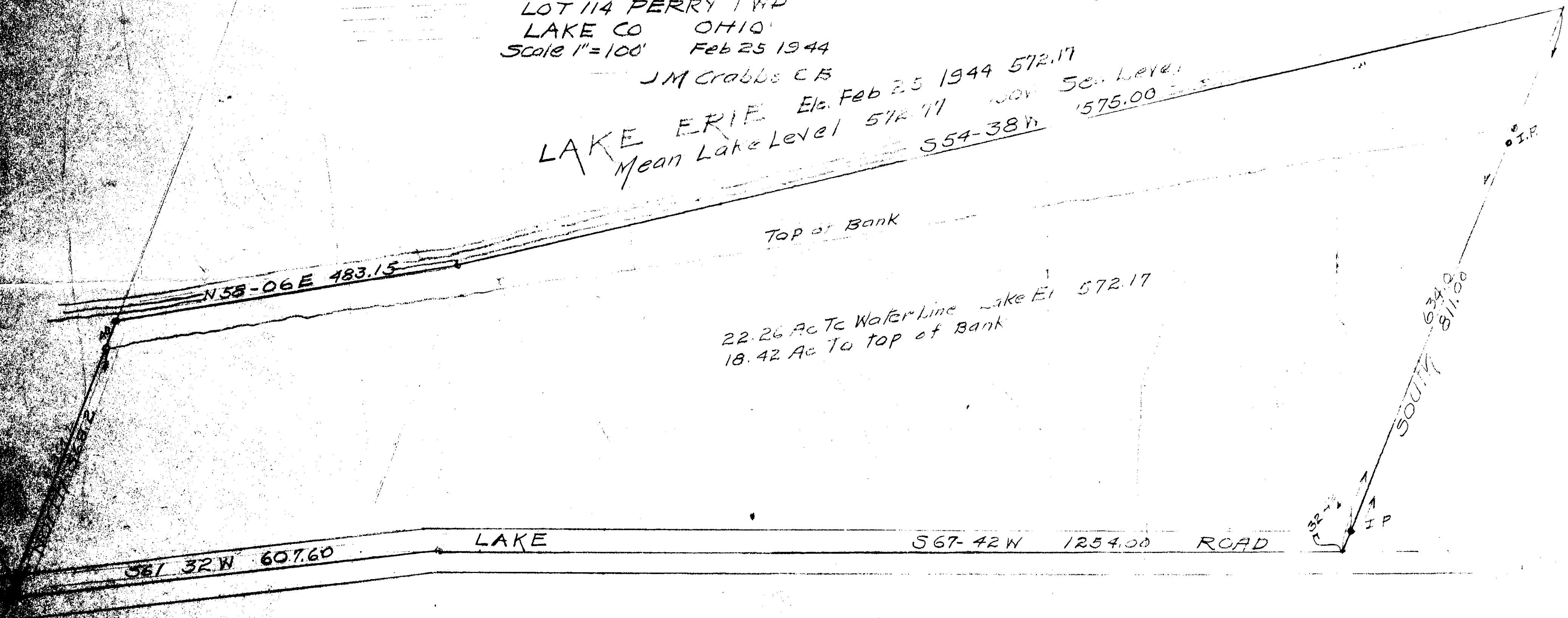

1.5 hrs

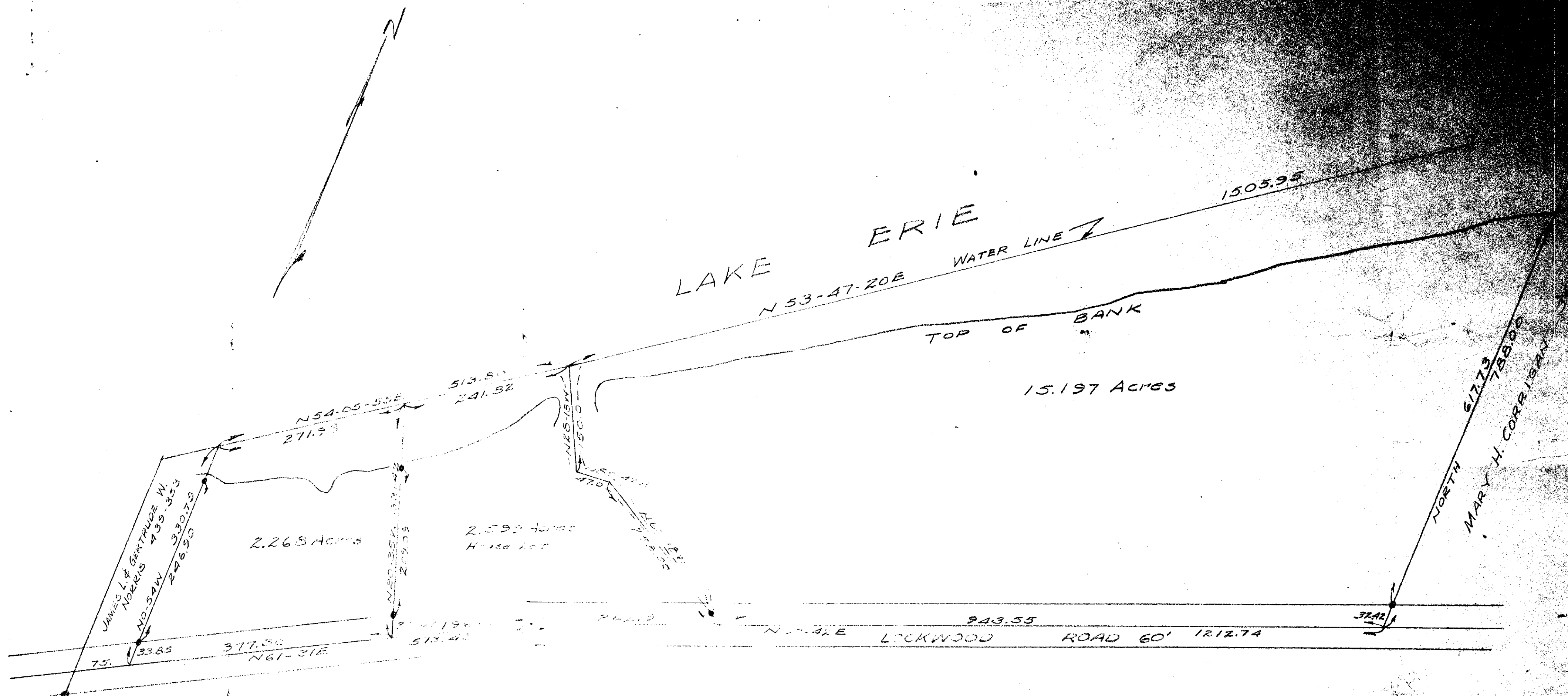

LAKE ERIE

15.197 Acres

2.268 Acres

2.599 Home Lot

PLAT OF SURVEY
LAND OF
HERBERT H. KENNY

LOT 114
NORTH FERRY VILLAGE

LAKE CO.
OHIO
SCALE 1"=100'
DEC., 1957.

I HEREBY CERTIFY THAT I PREPARED
THIS PLAT AND THAT THE ACREAGE
AND OTHER PARTICULARS SHOWN
ARE CORRECT.

R.C. Dillworth
REG. SUR. NO. 4215



CRABBS SURVEYING SERVICE
R.C. DILLWORTH, REG. SUR. NO. 4215

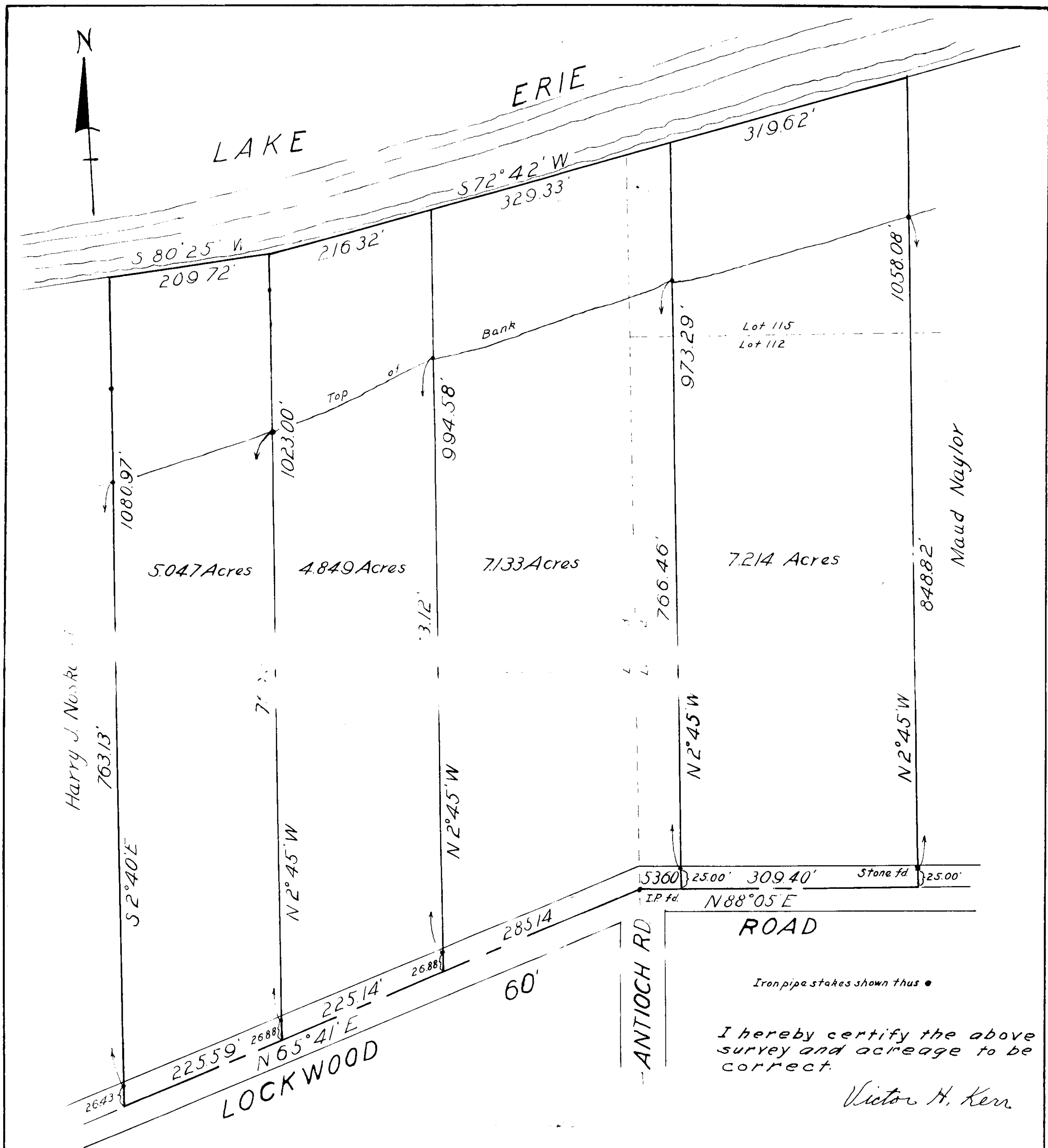

Iron pipe stakes shown thus ●

I hereby certify the above survey and acreage to be correct.

Victor H. Kerr

PLAT OF SURVEY
 FOR
MARY L. GRACE E. & **JAMES G. BRACK**
 Part of lots 112, 113, & 115 N. Perry Village
 Lake County Ohio
 Scale 1"=100'
 July 1946
 Victor H. Kerr
 Reg. Engineer & Surveyor

shore line by deeds of 1904

LAKE ERIE

N72-54E 856.16

N72-54E 212.63

ROAD

200.05

588-34E 812.10

Easement

812.24

Power Line



11.324 Acres

N2-45E 2428.6

Dec. 14, 1940

S2-45W 2504.35
1839.5

49.764 Acres

N2-20-30E 2809.78
1872.86

Thomas and Anita Watson

200.00

LOT 115
LOT 111

TOWN LINE

200.03

N86-14W 825.47

LAKE

ROAD

PLAT OF SURVEY
for
THE CLEVELAND TRUST CO.
Lots 115 & 111 Perry Township
Lake County Ohio
Scale 1" = 100
Dec. 29, 1939
J. M. Crabbs C.E.

I hereby certify that
the sources, distances
bearing shown in this plat
are correct

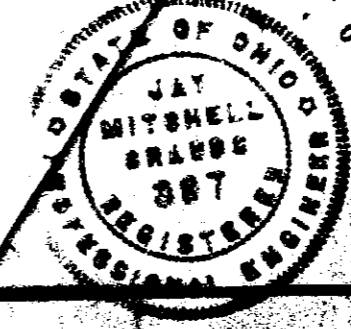

J. M. Crabbs

PLAT OF SURVEY
 for
THE CLEVELAND TRUST CO.
 Lots 115 & 116 Perry Township
 Lake County Ohio
 Dec. 29, 1939
 Scale 1" = 100
 J. M. Crabbs C.E.

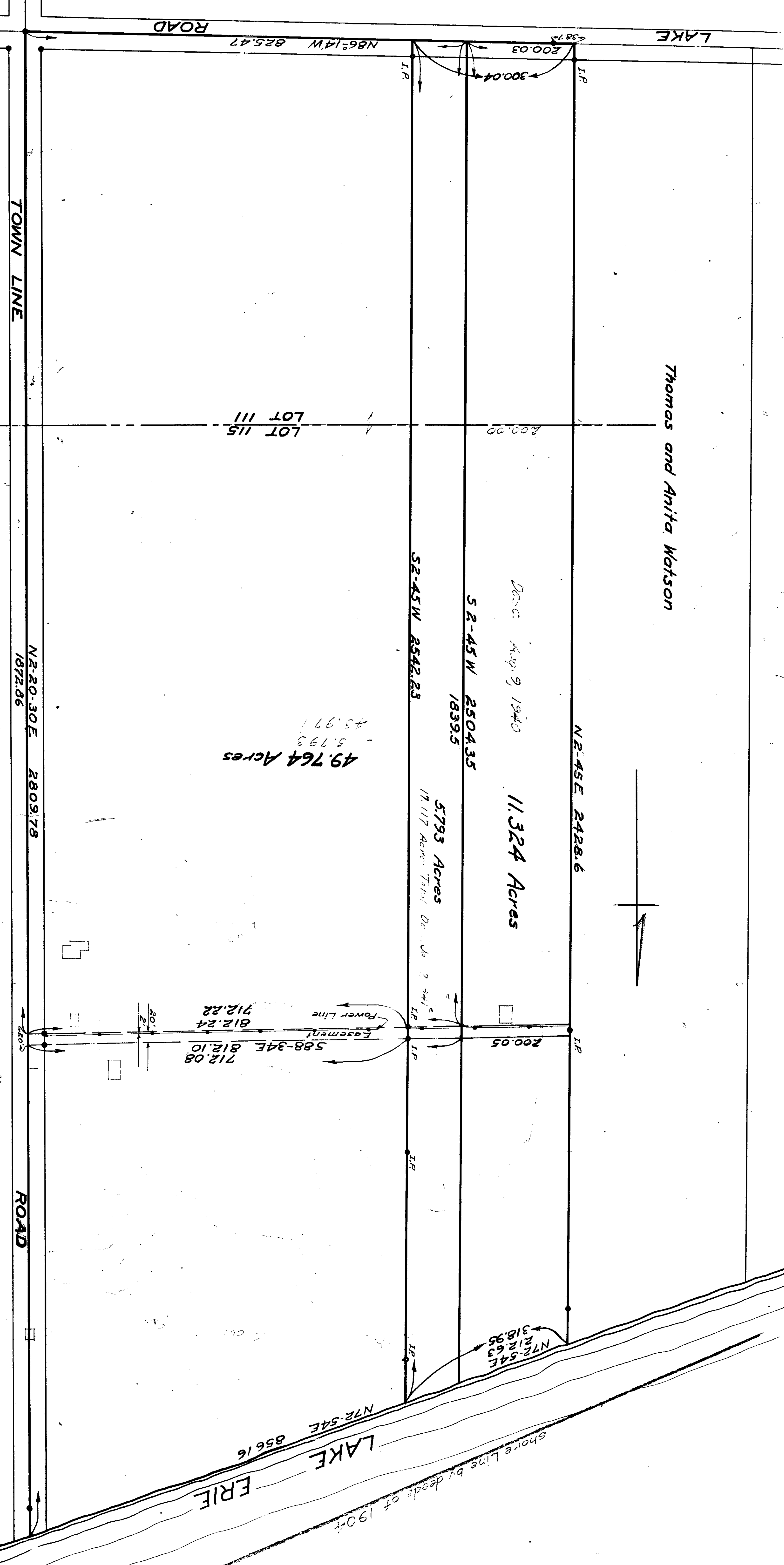

Thomas and Anita Watson

LOT 115
 LOT 116

Dec. 9, 1940

11.324 Acres

S 2-45 W 2504.35
 1839.5

S 2-45 W 2542.23

5.793 Acres
 17.117 Acres Total Deed of 1940

49.764 Acres
 5.193
 43.971

N 2-20-30 E 2809.78
 1872.86

N 2-45 E 2428.6

ROAD

ERIE LAKE

Shore Line by deed of 1904



Power Line
 Easement
 588-34E 812.10
 712.08
 812.24
 712.22

N 72-54 E
 212.63
 318.95

N 72-54 E
 856.16

LAKE

ERIE

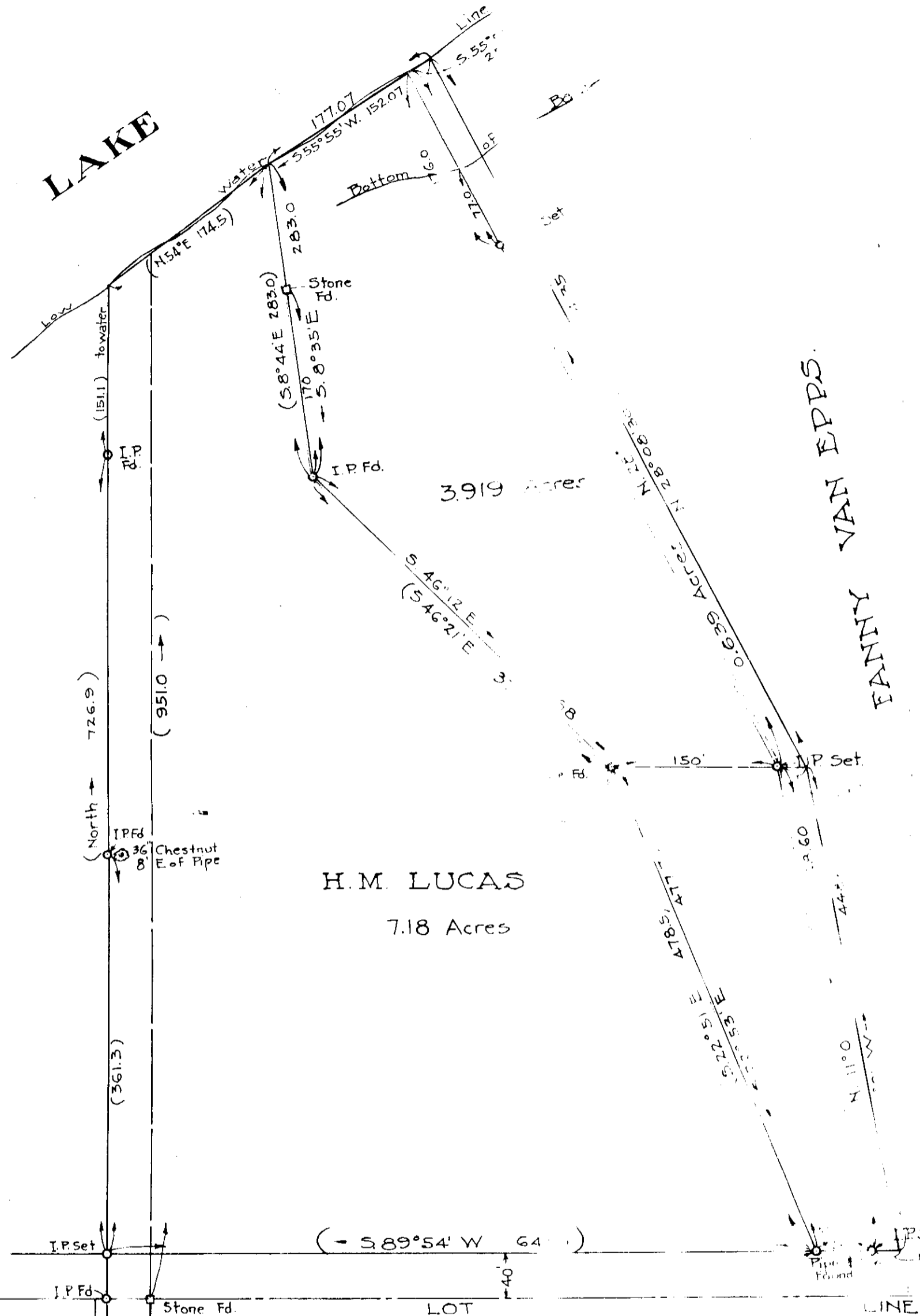

H.M. LUCAS
7.18 Acres

J.S. VAN EPPS
3.919 Acres

THOMAS HEIL

SURVEY OF PROPERTY FOR
J. S. VAN EPPS

LOT 115 PEEFY TWP, LAKE CO., O.
SCALE 1"=100' MAR. 1926.

Parcel out lined surveyed by Crabbs & Fullerton, Mar 1926
Other parcels copied from map of survey by J.C. Ward, June, 1917
Bearings and distances enclosed in parentheses are taken from map by J.C. Ward.

CRABBS & FULLERTON

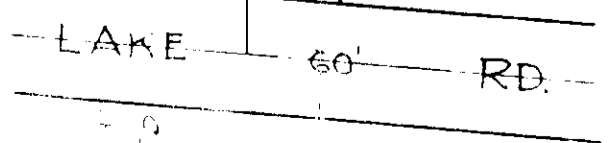

82411
J. S. Van Epps

LAKE ERIE

WATER 678 (AGT)

750' 2" I.P.

100' (M.F.L.N.)

H. F. MERCER

PLAT OF SURVEY OF 18.945 ACRES OF LAND. MADE SEPT. 4, 1941

151.24.33.5 (S. 24.33.5) 678.33.3 (S. 24.33.5)

H. M. LUCAS

61° 51' 30" 28° 02' 30" I.P.

67° 05' 22° 15' FORKED SYCAMORE

448.6' (S. 11° 01' E.) 10° 55' I.P.

611' (M.F.L.N.)

LOT 115

LOT LINE

LOT 112

599' LOT 111

378'

STONE

CHECK SURVEY OF PARCEL #2 OF ESTATE OF JOHN S. VAN EPPS (DECEASED)

I HEREBY CERTIFY THE ABOVE PLAT AND SURVEY TO BE CORRECT

H. K. [Signature] Reg. Surveyor No. 1278

LOT No 92

3030.93 N. 0° 07' W. LOT LINE

LOT No 91

Original 50.10 Acres

John A. Corrigan

LOT No 81

722.40 LOT LINE
S. 89° 10' W.

SURVEY OF LAND

for

ELIZABETH WALKER, ET AL.

in

LOT 91, NORTH PERRY VILL.
LAKE COUNTY, OHIO

MARCH 1938

SURVEY BY WM R. GRAY

109

RIDGE ROAD

NORTH

I.P. Set

3021.49 N. 0° 07' W. 2262.10

This line equally divides 50.10 Acres

Original 50.10 Acres

I.P. Set

360.65 LOT LINE
672.27
113.60
N. 0° 20' W.
40.48
N. 89° 20' W.

LOT No 101

2206.82 N. 0° 07' W.

4.580 Acres

2178.66 N. 0° 07' W.

4.580 Acres

3012.03 N. 0° 07' W.

2150.13

I.P. Set

I.P. Set

31.18

N. 13° 24' E. 130.24
N. 74° 31' E. 90.11

861.9

12.17

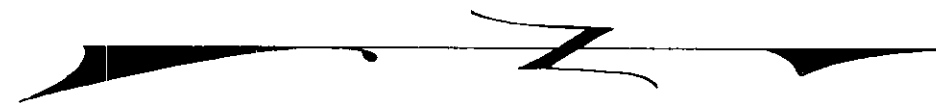

ERIE

HADDEN SURVEYING AND ENGINEERING

10241 JOHNNYCAKE RIDGE ROAD PAINESVILLE, OHIO
(Formerly 1160 Johnnycake Ridge Road)

171.20

LAKE

N. 62°-10' E. 85.0

N. 79°-25'-30" E.

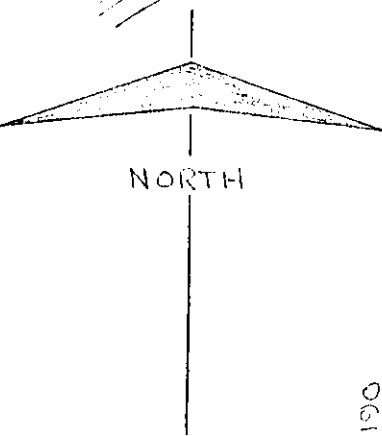

382.82'

TOP OF HIGH BANK

Iron Pin Set

2.035 Acres

Iron Pin Set

Paul H. & Louis J. Dieter Vol. 509-190

N. 1°-01' W.

SURVEY OF LAND FOR
MARJORIE E. & GLADYS M. BATTLES
Part of Lot No. 115 - North Perry Village
Lake County - Ohio
Scale 1" = 50' March, 1965

I hereby certify that I made the above
survey and the same is correct.

Joseph D. Hadden
Joseph D. Hadden
Reg. Surveyor No. 4394

324.02'

S. 1°-01' E.

Iron Pin Set

ROAD

60'

275.00

LOT 115
LOT 114

33.72'

Iron Pin Set

LOCKWOOD
S. 61°-49' W.

SURVEY OF LAND
FOR
GLADYS M. & MARJORIE E.
BATTLES

Part of Lot No 105 - North Perry Village
Lake County - Ohio

Scale 1" = 50' May, 1965

I hereby certify the above survey to be correct.

Joseph D. Hadden
Joseph D. Hadden
Registered Surveyor No. 4394

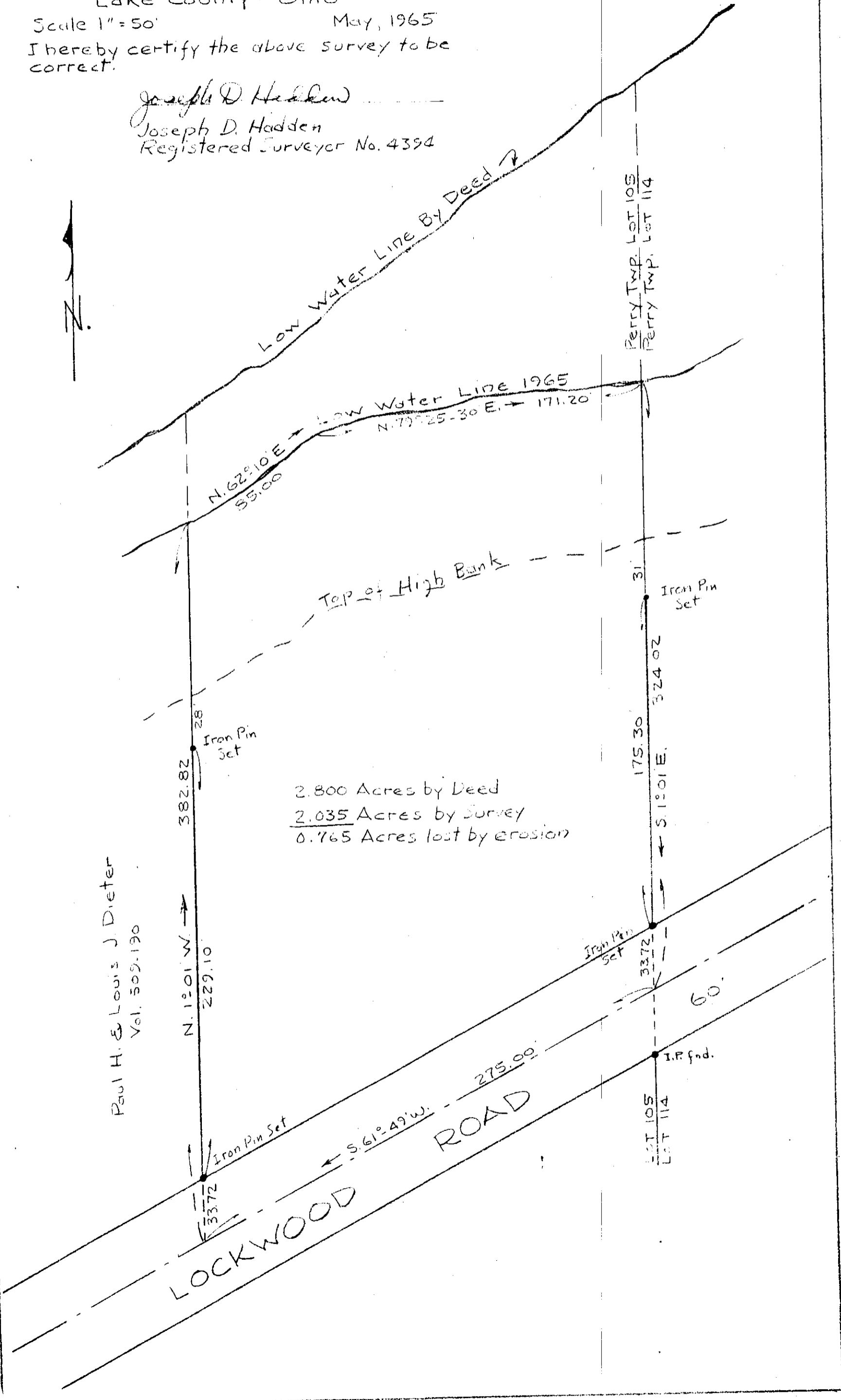
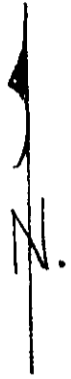

LAKE ERIE

FILED

SEP 1 1968

John H. Munnery
SURVEYOR, LAKE COUNTY, OHIO

Survey for
Julius Starzynski
LOT 105 Perry Village
11/17 1968 Scale 1"=50'
By
Robert F. Motzer
Reg. Sur. #5135

Robert L. Biegan

○ indicates Iron Pins set
● indicates Iron Pins Fd.

Gladys M. & Marjorie S.
Battles
Vol. 273 pg. 96

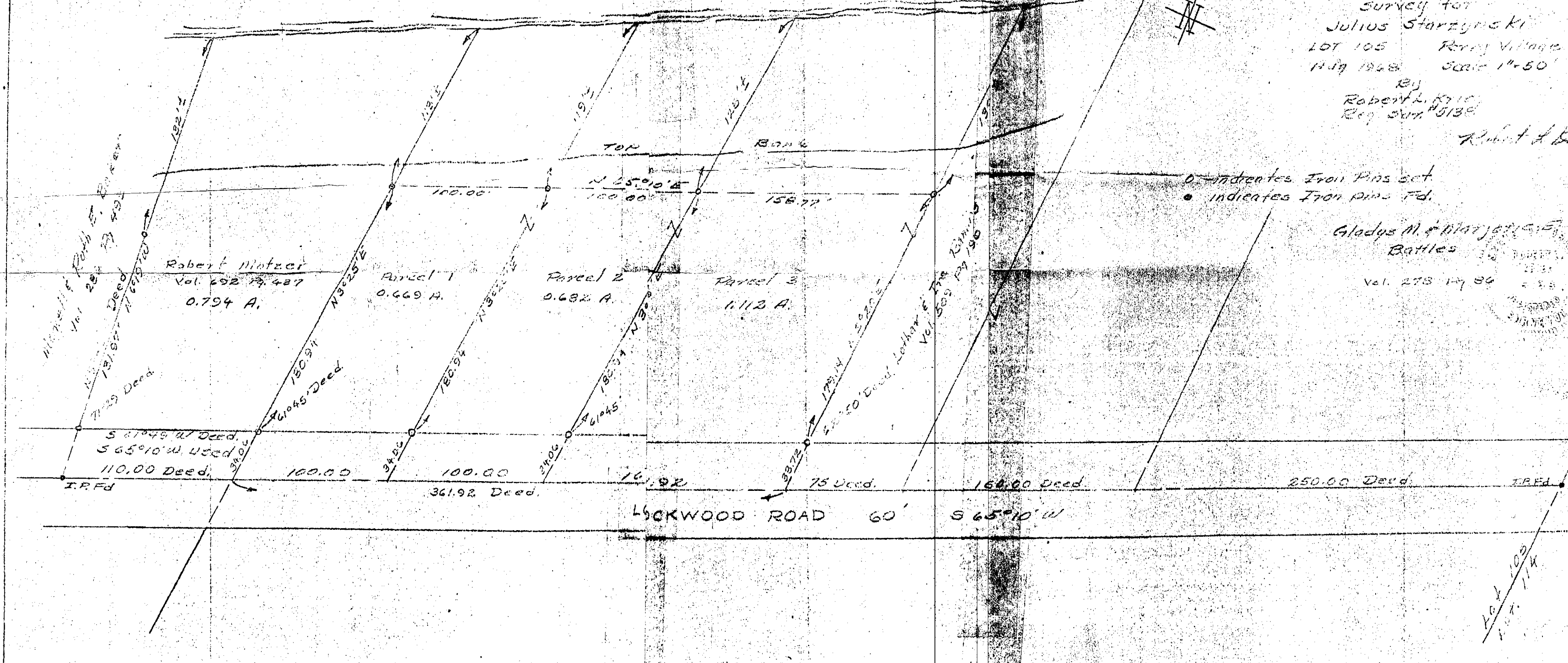

100
114

Fred A. & Mary J. Hein V. 217-483

I.P. SET

S 88° 26' 50" E 815.40

I.P.F.
252.20
S 0° 09' 10" W
I.P.F.

521.48 N 88° 26' 50" W

O Key W. & Nancy L. Eye V. 589-258
#260

I.P.F.

I.P.F.

Gerald M. Cotter
V. 177-647

Charles & Josephine Vergos
V. 412-92



Wm E. & Dorothy J. Secor V. 215-117
V. 253-327

N 0° 03' 10" E 1737.40

14.216 AC.

1397.98
S 0° 33' 50" W

PLAT OF SURVEY for RUSSELL COLE

PART OF LOT 91

NORTH PERRY VILLAGE & PERRY TOWNSHIP

LAKE COUNTY, OHIO

SCALE: 1"=100'

JUNE, 1968

I.P.F.

I.P.F.

NORTH PERRY VILLAGE
PERRY TOWNSHIP

50'

ROAD

291.96
574° 14' 10" W
NORTH RIDGE

I hereby certify the
Above Survey to be
Correct
Robert D. Lee

Reg Surveyor No. 3257

FULLERTON-KERR & ASSOC.
ENGINEERS & SURVEYORS
PAINESVILLE, OHIO