PLAT of SURVEY

for DR. ROY RONKE of

A 1.260 ACRE PARCEL KNOWN AS BEING PART OF ORIG. LOT NO. 12, TRACT NO. 2 NOW IN

CITY of PAINESVILLE
LAKE COUNTY
OHIO

SCALE 1" = 40'
APRIL, 1978
REVISED OCT 29, 1980 RB.
0.465 ACRE PARCEL ADDED

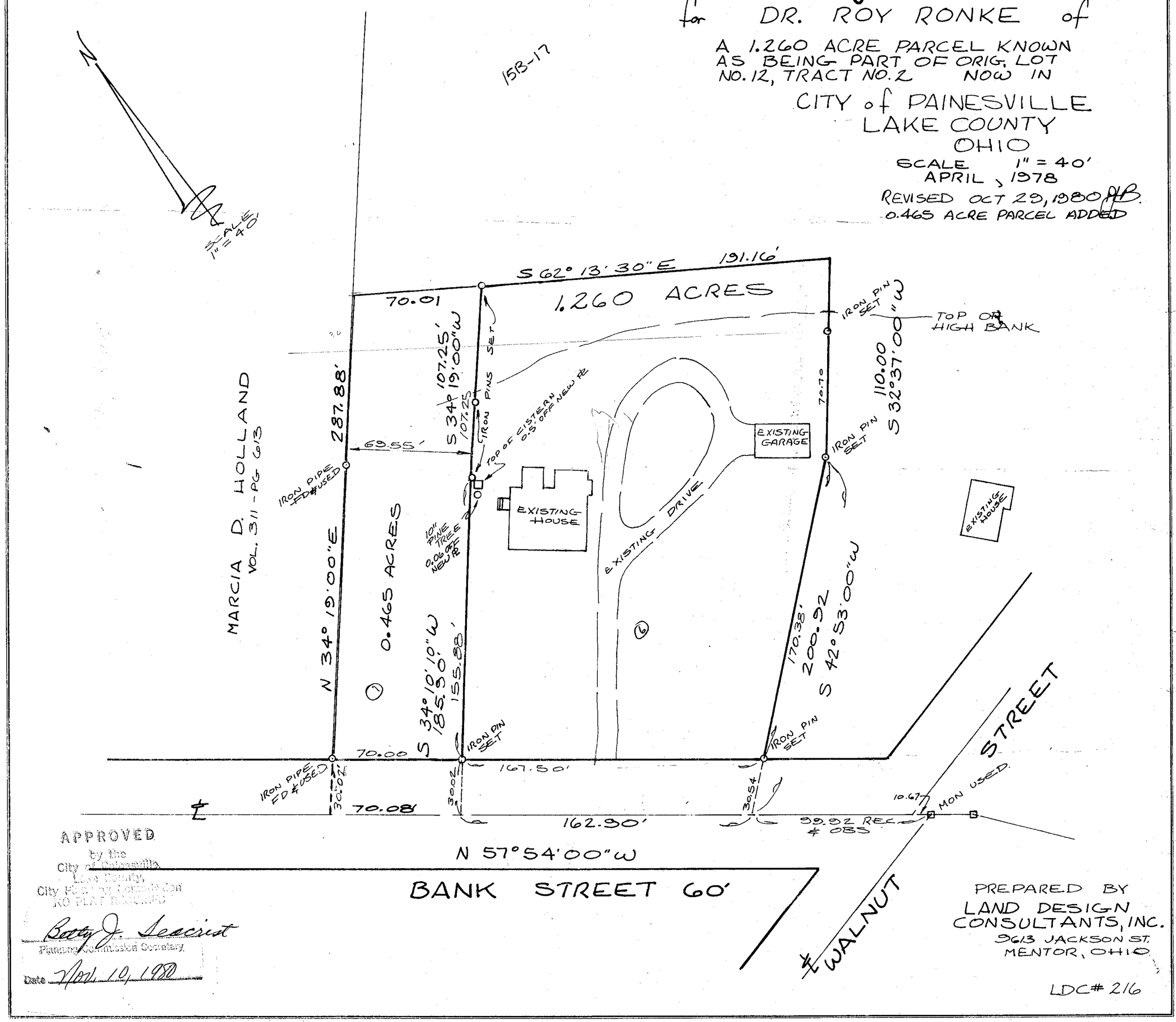

APPROVED
by the
City of Painesville,
Lake County,
City Planning Commission
NO PLAT REQUIRED

Betty J. Seacrest
Planning Commission Secretary

Date Nov. 10, 1980

PREPARED BY
LAND DESIGN CONSULTANTS, INC.
9613 JACKSON ST.
MENTOR, OHIO

LDC# 216