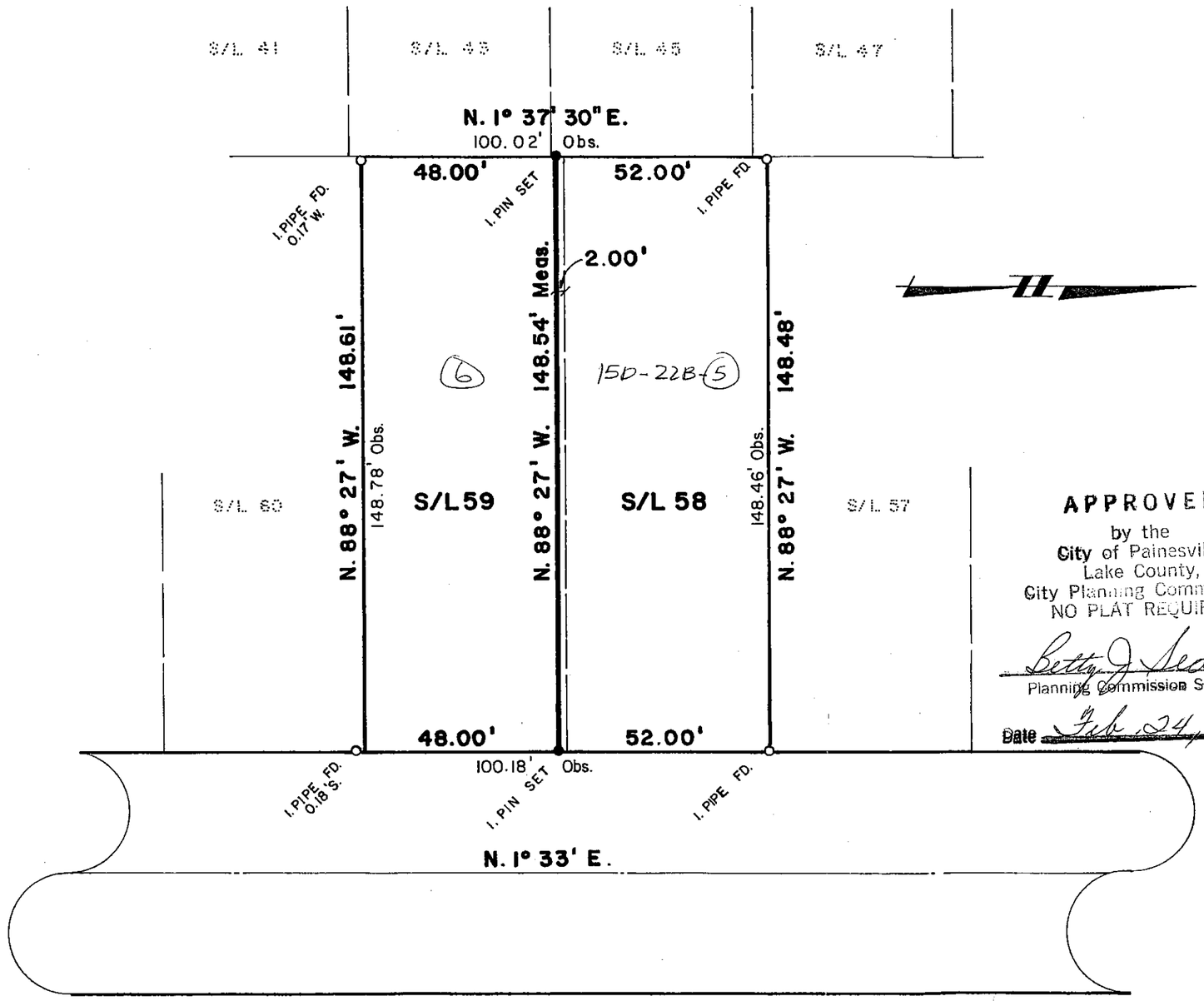

PLAT OF LOT SPLIT

for

JULIUS SZABO

KNOWN AS BEING SUBLOT NO'S 58 AND 59 IN THE WYMAN SUBDIVISION, AS SHOWN BY PLAT RECORDED IN VOLUME H PAGE 16 OF LAKE COUNTY PLAT RECORDS.

CITY OF PAINESVILLE

LAKE COUNTY OHIO

SCALE: 1" = 30' *FEBRUARY 1983*

APPROVED
by the
City of Painesville,
Lake County,
City Planning Commission
NO PLAT REQUIRED

Betty J. Seacrist
Planning Commission Secretary

Date Feb. 24, 1983

CERTIFICATION

I HEREBY CERTIFY THAT THIS PLAT IS CORRECT TO THE BEST OF MY KNOWLEDGE.

Roy Kerr

ROY M. KERR REG. Nº 6753

STATE OF OHIO
ROY M. KERR
6753
REGISTERED SURVEYOR

Approved as Noted
Not Approved
Revise and Resubmit
Remarks
Date 2-23-83 By GP Job

Filed Lot Line Adj.
2/2/83

Ex Surv.