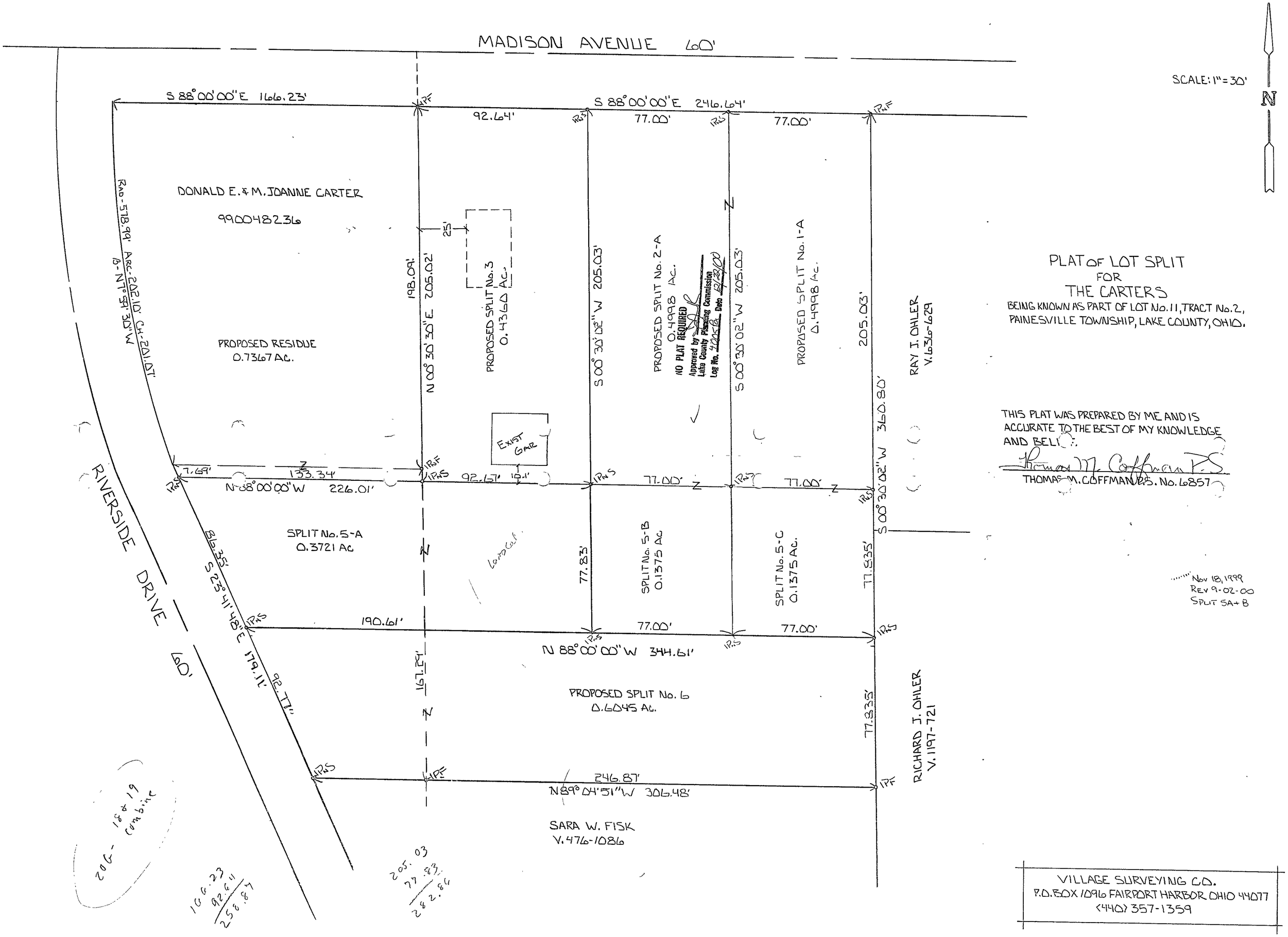

PLAT OF LOT SPLIT
FOR
THE CARTERS

BEING KNOWN AS PART OF LOT No. 11, TRACT No. 2, PAINESVILLE TOWNSHIP, LAKE COUNTY, OHIO.

THIS PLAT WAS PREPARED BY ME AND IS ACCURATE TO THE BEST OF MY KNOWLEDGE AND BELIEF.

Thomas M. Coffman P.S.

THOMAS M. COFFMAN P.S. No. 6857

Nov 18, 1999
Rev 9-02-00
Split 5A+B

VILLAGE SURVEYING CO.
P.O. BOX 1096 FAIRPORT HARBOR OHIO 44077
(440) 357-1359