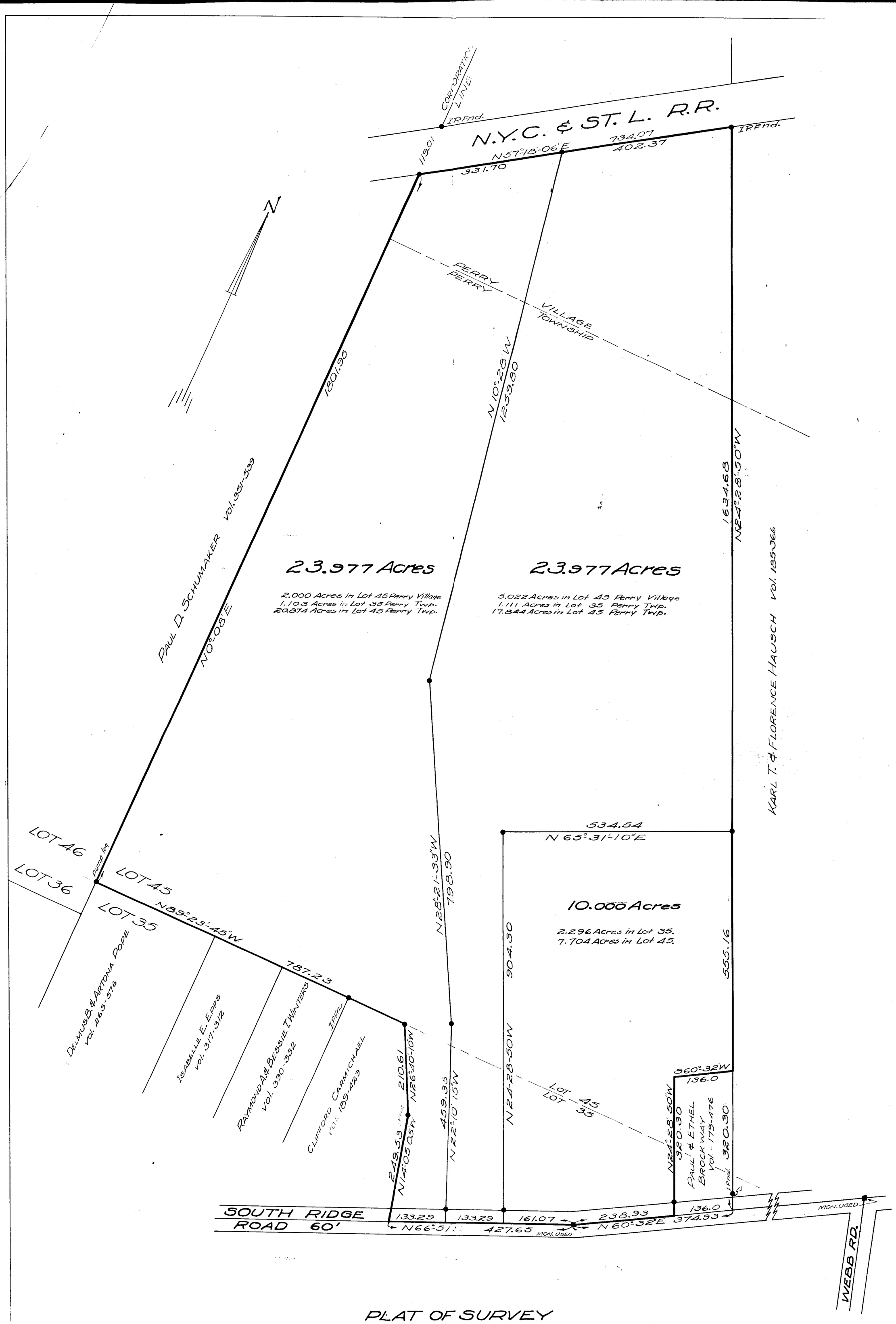

PLAT OF SURVEY
FOR
ROBERT BOOTH

PART OF LOTS 35 & 45, PERRY TWP., 45 PERRY VIL.
LAKE COUNTY OHIO JAN., 1956 SCALE: 1"=100'

CRABBS' SURVEYING SERVICE
PAINESVILLE OHIO
R.C. DILLWORTH, REG SUR. 4215.

I hereby certify that I prepared this plat and the courses and distances and other particulars shown are correct to the best of my knowledge.
R.C. Dillworth, Reg. Sur. No. 4215