

JOYCE MONARCHINO
VOL 892-PG 207

RICHARD & JOAN STEUDEL
VOL 898-PG 519

TOTAL = 5.401 AC
R/W = 0.334 AC
NET = 5.067 AC

RICHARD & JOAN STEUDEL
VOL 898-PG 519

out of:
P. Parcel # 25A-011-00-001

EAGLE ROAD (60')

I HEREBY CERTIFY THAT THIS
PLAT IS CORRECT TO THE BEST OF
MY BELIEF AND KNOWLEDGE

Harry S. Jones, Jr. #6343

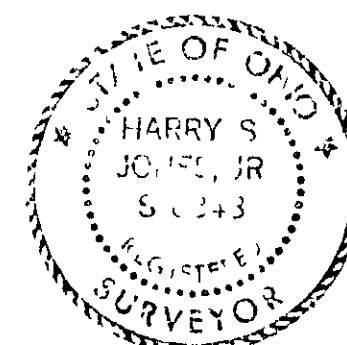

REV NO	DESCRIPTION	DATE	BY	CHK'D

bj BABCOCK, JONES AND ASSOCIATES, INC
CIVIL ENGINEERS - SURVEYORS - LAND PLANNERS
PAINESVILLE OHIO 44077

DATE: DECEMBER 1984
DESIGN BY: HT
DRAWN BY: HT
APPROVED BY: HT

PLAT OF SURVEY
FOR
RICHARD STEUDEL
SITUATED IN THE TOWNSHIP OF Kirtland, COUNTY OF LAKE
AND STATE OF OHIO AND BEING PART OF LOT NOS 798,
TRACT NO 2 IN SAID TOWNSHIP

SCALE: 1" = 50'
JOB NO: 84-178
SHEET 1 OF 1

RICHARD A. & JOAN L
STEUDEL
7-13-63 VOL 576-434

TRACT
LOT

2
8

N 0°07'W
19878'

PARCEL 2
0.3035 AC.
(13,220 & 57 FT.)

EXIST
LISE

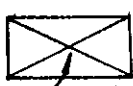

19872'
S 1°25'17" E
LOT
TRACT

H.P.
Top B.C.M.

JOAN L. STEUDEL
7-7-50 VOL. 283-389

2
9



MICHAEL BENSON
2-12-81 VOL 852-474-476



ARTHUR E. COX
11-21-42 VOL. 184-414

PARCEL 3
& BASEMENT
0.1598 AC.
N 72°25'24\"/>

12-13-40
VOL 286-340
0.25 AC

291.04'

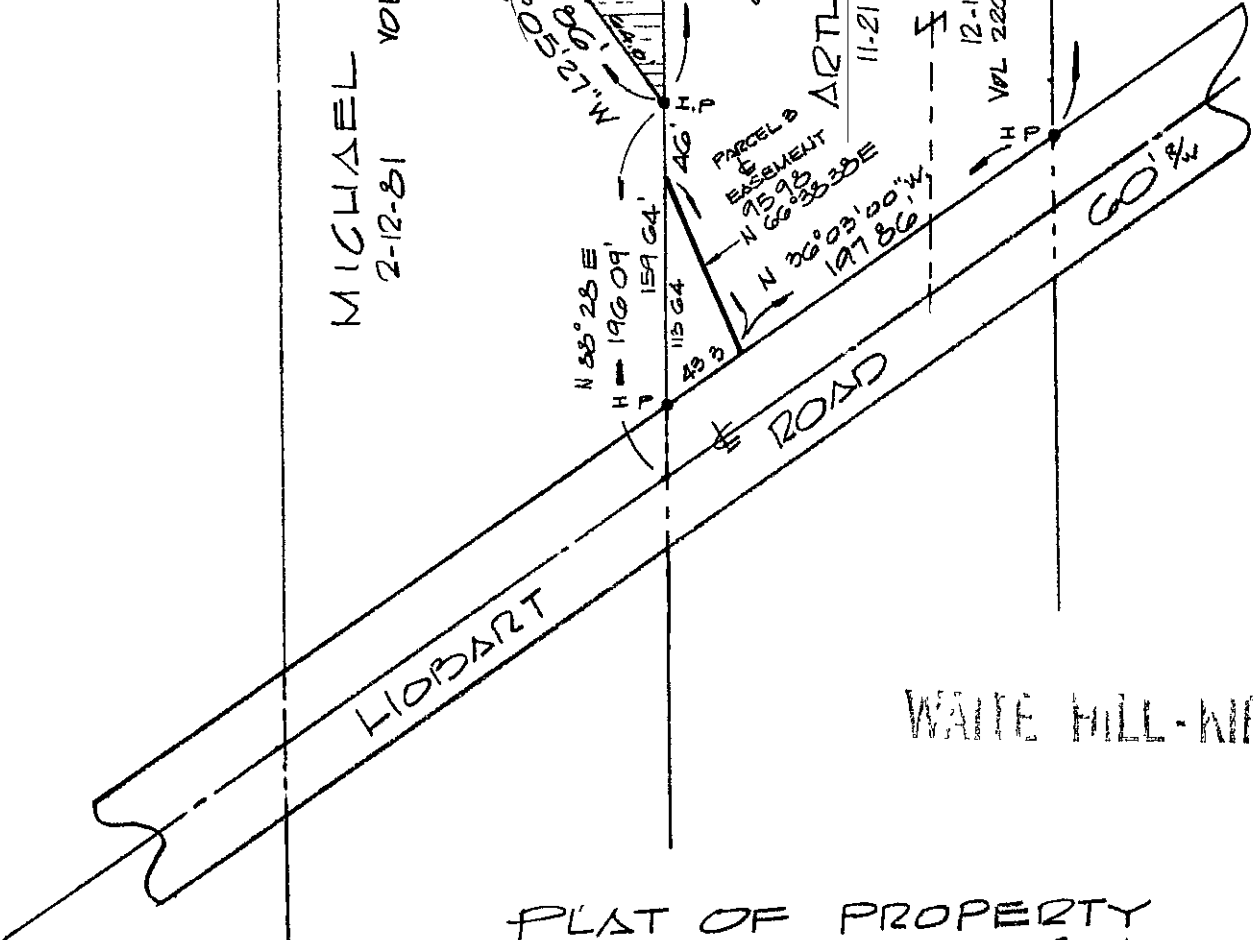

WHITE HILL-KIRT

PLAT OF PROPERTY
TO BE TRADED BY
ARTHUR E. COX & MIKE BENSON
IN THE VILLAGE OF WHITE HILL
SCALE: 1"=100'
JUNE, 1981

110
4
114

Tract No. 13

N. 88 3/4° W. 26.06

Tract No. 9

Lot No. 1

Cornelius Hoose

68 89 a

S. 114° W. 26.15

Wilmington
Kentland

S. 1/4° E. 26.70

S. 88° E. 26.08

10
65 59
111
100

40
11
110

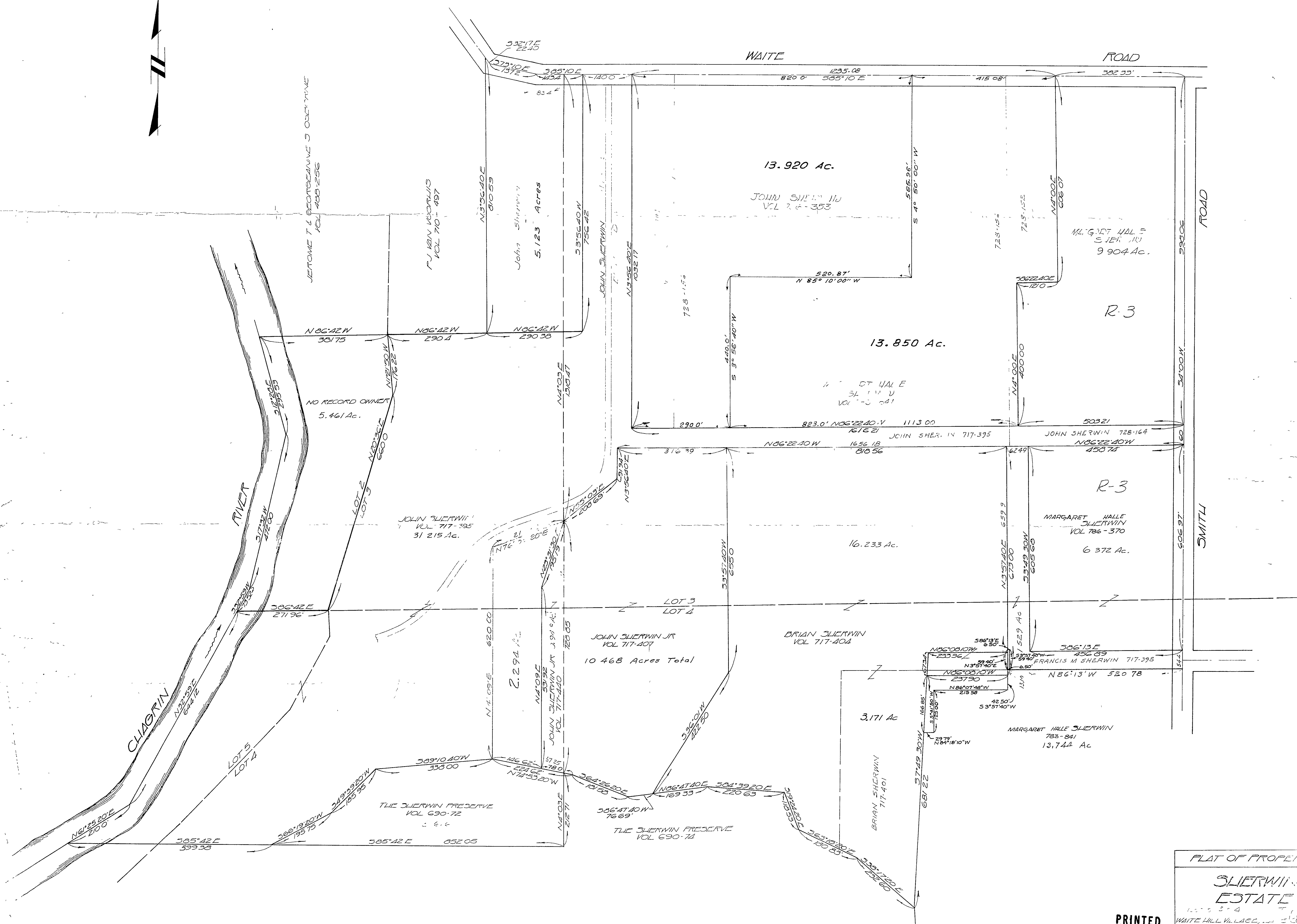

PLAT OF PROPERTY

SHERWIN ESTATE

1000 304

WAITE HILL VILLAGE, ...

SCALE 1"=100'

FULLERTON-KERR & ASSOCIATES, INC.
REGISTERED ENGINEERS & SURVEYORS
PAINESVILLE, OHIO

PRINTED
JAN 29 1974
COLPETZER-WOODS
CONSULTANTS, INC.