

12
59
179

62744 Aug
445 B.S.
631 897
Top 1/2 4 95
V
1720 Draw
626.94
6255
1.44

GENERAL NOTES:

- 1 GRADING AND DRIVE ACCESS TO MATCH EXISTING CONDITIONS WITHIN THE RIGHT-OF-WAY OF LOST NATION ROAD
- 2 DRIVEWAY APRON TO BE 6" THICK
- 3 ALL DOWNSPOUTS TO BE CONNECTED TO STORM CONNECTION
- 4 BENCHMARK - TOP STEM OF FIRE HYDRANT LOCATED 130'± SOUTH ON LOST NATION, ELEV = 630.99

LEGEND

- - - - - EXISTING CONTOUR
- — — — PROPOSED CONTOUR
- ← 100.00 / 100.00 → EXISTING ELEVATION
- ← 100.00 / 100.00 → PROPOSED ELEVATION
- DOWNSPOUT LOCATION

CERTIFICATION

"I THE UNDERSIGNED HEREBY CERTIFY THAT THIS TOPOGRAPHY INDICATED BY 1' CONTOURS AND ELEVATIONS SHOWN HEREON REPRESENTS AN ACTUAL SURVEY MADE BY ME ON THE 26th DAY OF JUNE, 1992 AND THE ELEVATIONS WERE TAKEN AT APPROPRIATE INTERVALS AND AS OF THAT DAY THEY EXISTED AS INDICATED HEREON

"I HEREBY CERTIFY THAT THIS PLAN WAS PREPARED BY ME AND IS CORRECT TO THE BEST OF MY KNOWLEDGE"

Quentin S. Himebaugh
QUENTIN S. HIMEBAUGH, P. S. No. 6820

"AS-BUILT"

PROPOSED FINISH FLOOR OF HOUSE = _____
 "AS-BUILT" TOP OF BLOCK = _____
 "AS-BUILT" FINISH FLOOR OF HOUSE = _____

"I HEREBY CERTIFY THAT THE "AS-BUILT" GRADE WAS CHECKED IN THE FIELD ON THE ____ DAY OF _____, 19__"

QUENTIN S. HIMEBAUGH P. S. No. 6820

PREPARED BY:

Himebaugh and Associates
 Surveyors and Site Consultants
 38083 West Spaulding St
 Willoughby, Ohio 44094
 (216) 946-1761

SITE PLAN: LOT F-0.5148 Ac., LOCATED 336.78' NORTH OF WOOD RD 60' CITY OF WILLOUGHBY, LAKE COUNTY, OHIO
PREPARED FOR: BIRCHFIELD HOMES, INC
SCALE: 1" = 30'
DATE: JULY 01, 1992
DRAWN BY: DAVID W. NOVAK

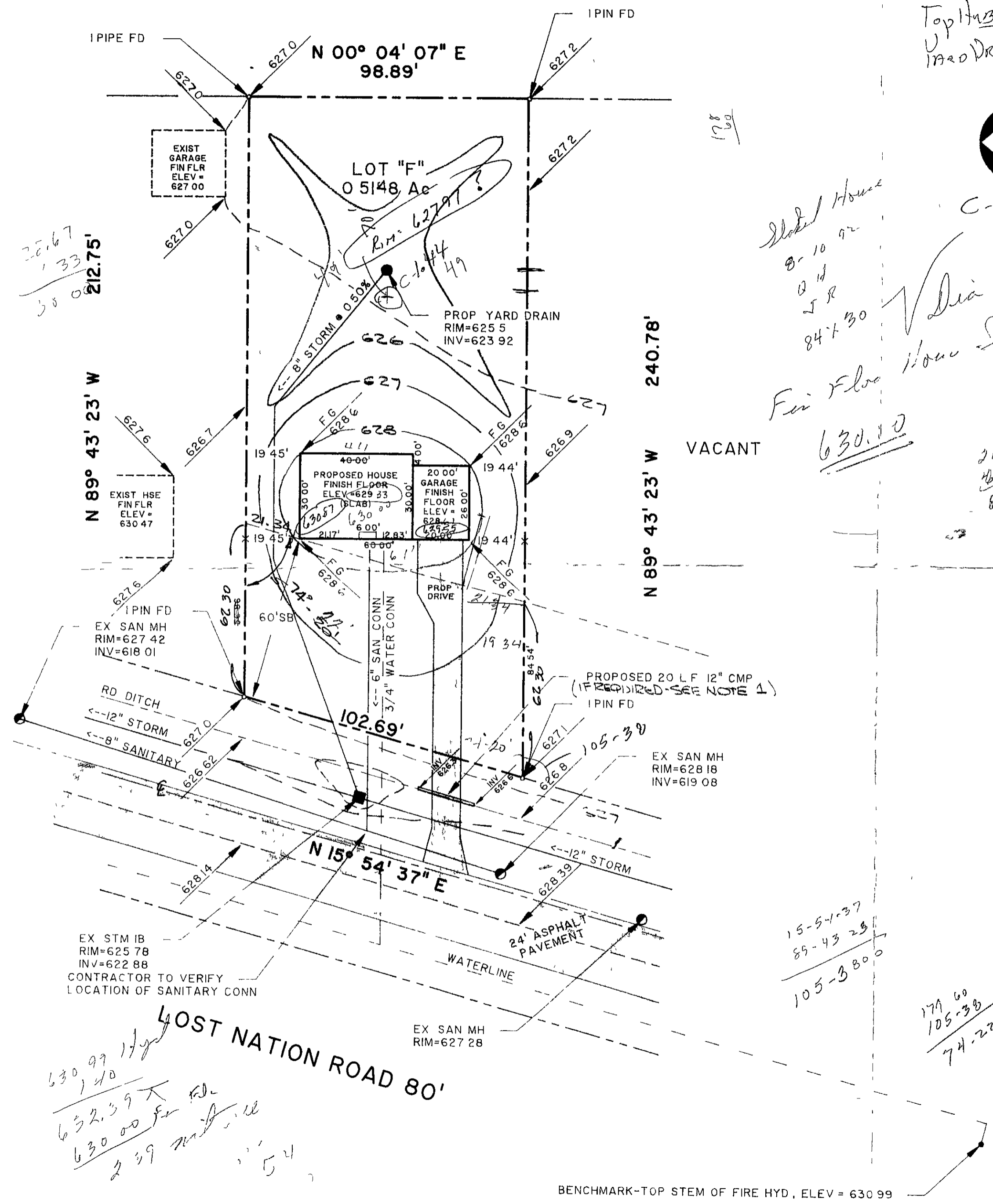

178

Slotted House
8-10-92
D.R.
I.R.
84730

Fire Floor House Slab
630.10

2134
80
81.34

102.69
81.34
21.35

15-5-1-37
85-43-23
105-3800

179.60
105.38
74.22

630.99
632.39
630.00
2.39

BENCHMARK-TOP STEM OF FIRE HYD., ELEV = 630.99