

WILLOUGHBY CITY

FOR
BARBARA STRUMBLY 667 STRUMBLY DR. HIGHLAND HTS. OHIO. 27B-48-9
PARCEL NO'S 1-2-3 ARE PART OF DEED VOL. 782 PG. 648. LAKE CO REC'DS
WILLOUGHBY, OHIO.

SCALE 1"=100'
FEBRUARY-21-1981

Peter J. Knezevic
REGISTERED SURVEYOR
NO. 4499

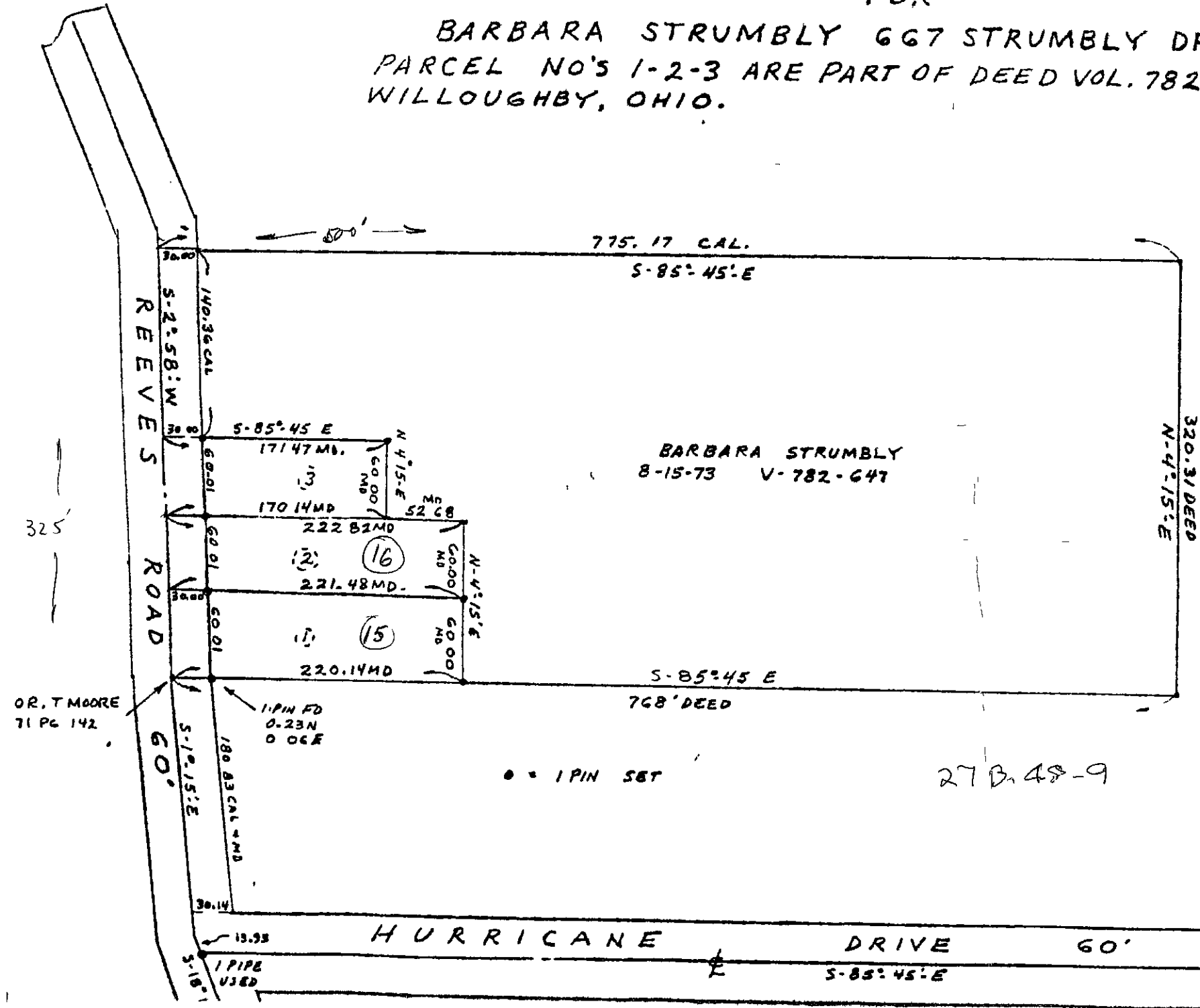

27B-48-9