MAP OF SURVEY
FOR

WILLIAM & GERALDINE CROSS

KNOWN AS BEING PART OF LOT 13
TRACT 1 IN RANGE 6, TOWNSHIP 12 OF
THE CONNECTICUT WESTERN RESERVE

TOWNSHIP OF MADISON

COUNTY OF LAKE - STATE OF OHIO

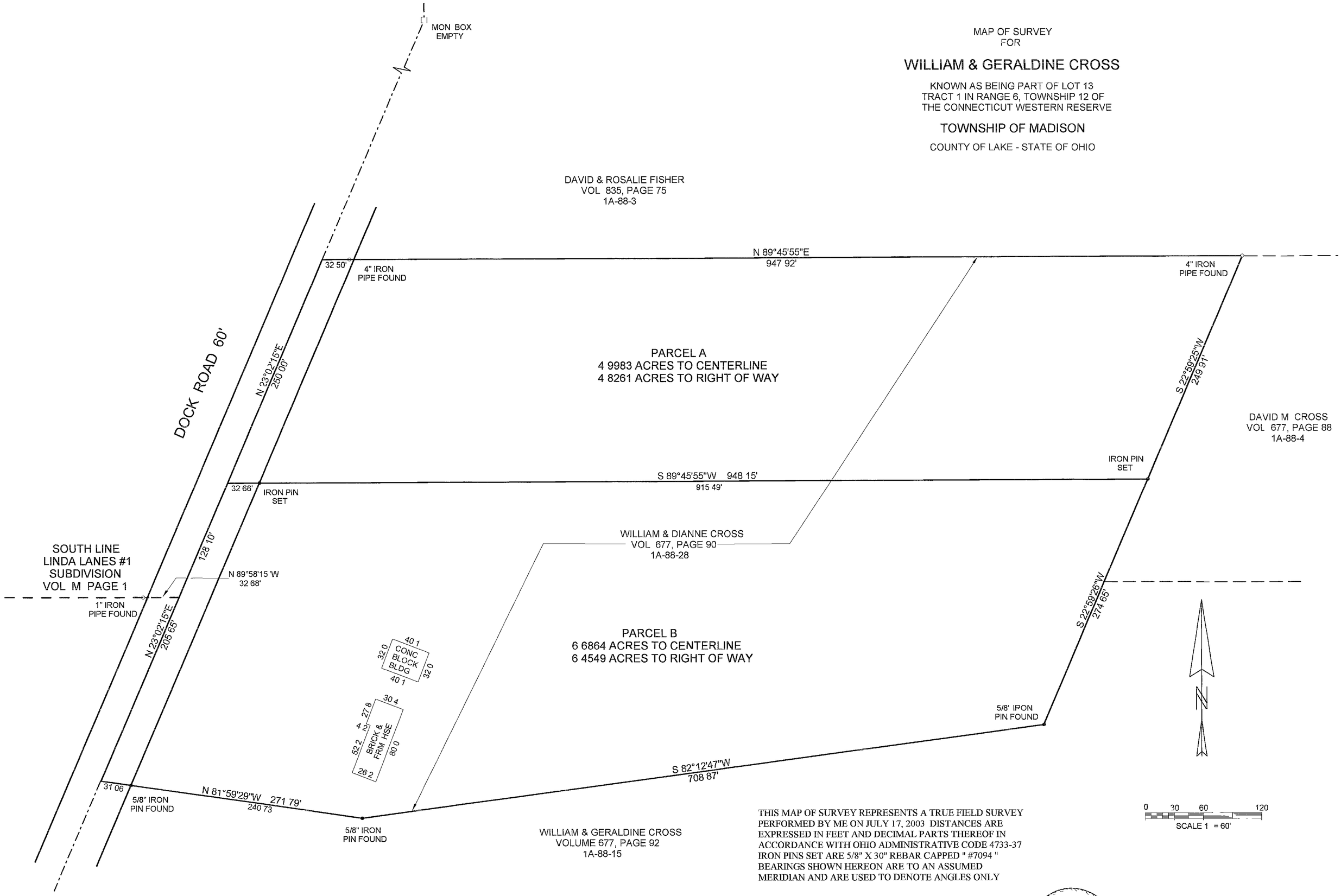

THIS MAP OF SURVEY REPRESENTS A TRUE FIELD SURVEY PERFORMED BY ME ON JULY 17, 2003 DISTANCES ARE EXPRESSED IN FEET AND DECIMAL PARTS THEREOF IN ACCORDANCE WITH OHIO ADMINISTRATIVE CODE 4733-37 IRON PINS SET ARE 5/8" X 30" REBAR CAPPED " #7094 " BEARINGS SHOWN HEREON ARE TO AN ASSUMED MERIDIAN AND ARE USED TO DENOTE ANGLES ONLY

7-23-2003
JAMES A. ZIEMBA, PROFESSIONAL SURVEYOR #7094

JAMES A ZIEMBA 7094 PROFESSIONAL SURVEYOR

BENCHMARK SURVEY COMPANY
5964 SOUTH RIDGE ROAD
MADISON, OHIO 44057-9741
JULY 17, 2003
1-440-428-8599