RESURVEY OF LANDS

ALL THAT CERTAIN LANDS SITUATE IN A PORTION OF SUBLOT 3, BLOCK 2, AS ILLUSTRATED IN THE PARKVIEW SUBDIVISION, RECORDED IN PLAT VOLUME D, PAGE 38, IN THE COWLES LOT, TRACT 2, MADISON TOWNSHIP, TOWNSHIP NUMBER 12 NORTH, RANGE VI WEST, IN THE CONNECTICUT WESTERN RESERVE SURVEY, COUNTY OF LAKE, STATE OF OHIO. A RESURVEY OF THE LANDS TO VIRGINIA M. STRASHENSKY AS RECORDED IN DOCUMENT 2008R014856 (PPN 01-B-098-A-00-135-0) IN THE OFFICE OF THE COUNTY RECORDER.

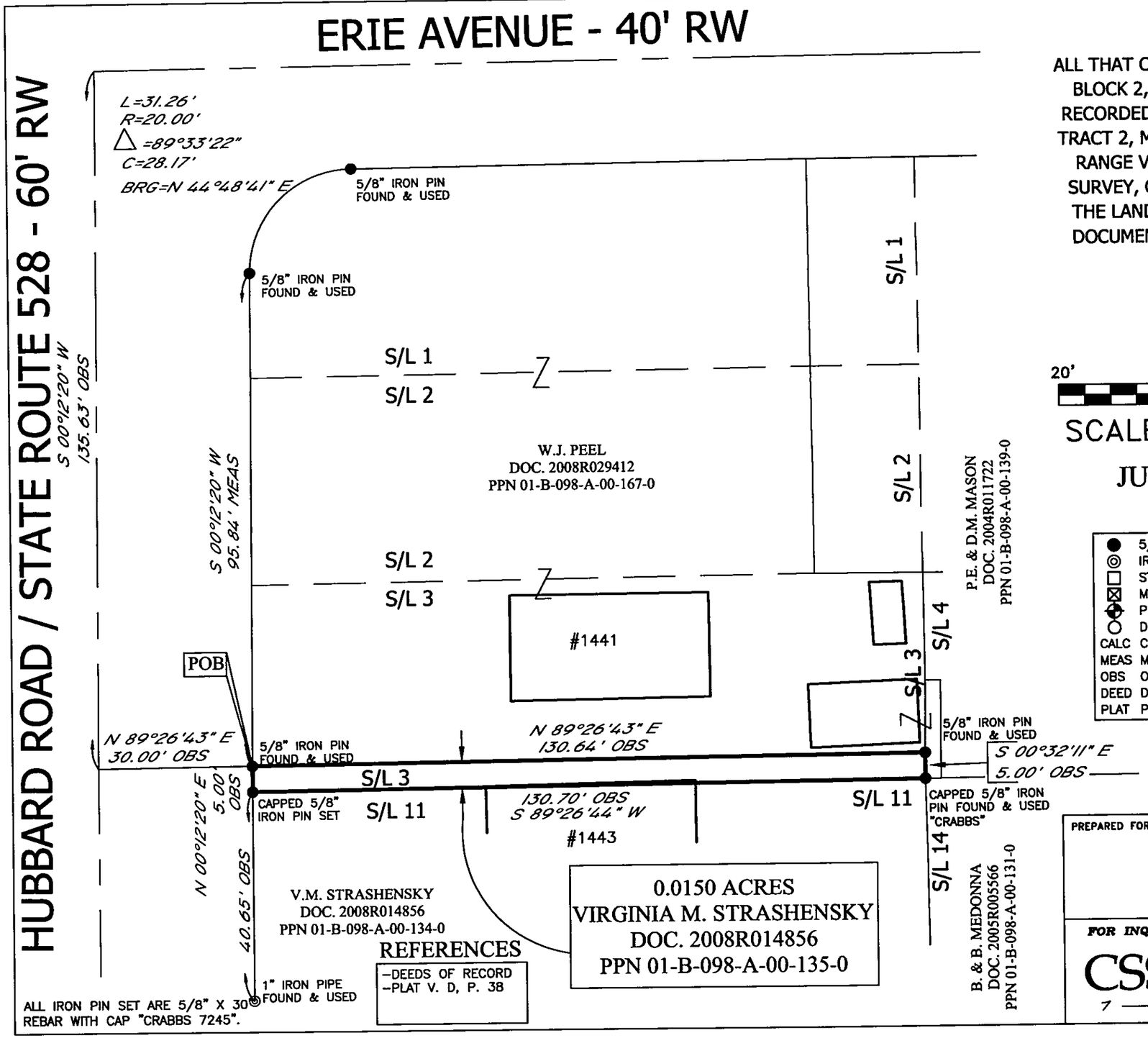

REFERENCES

- DEEDS OF RECORD
- PLAT V. D, P. 38

20' 0' 20' 30'

SCALE: 1" = 20'

JULY 2, 2009

N W E S

BASIS OF BEARINGS ARE TO AN ASSUMED MERIDIAN ALONG THE CENTERLINE OF HUBBARD ROAD N 00°12'20" E

LEGEND

●	5/8" IRON PIN FOUND/SET
◎	IRON PIPE
□	STONE MONUMENT
⊠	MONUMENT BOX
⊕	P.K. NAIL FOUND/SET
○	DRILL HOLE FOUND
CALC	CALCULATED
MEAS	MEASURED
OBS	OBSERVED
DEED	DEED RECITED
PLAT	PLAT RECITED

THIS SURVEY WAS PERFORMED TO AN ACCURACY AS SET FORTH IN THE 2003 OHIO ADMINISTRATIVE CODE 4733-37.

STATE OF OHIO
TIMOTHY E. STOCKER
PS 7245
07-02-09
REGISTERED
PROFESSIONAL SURVEYOR

TIMOTHY E. STOCKER, P.S. 7245

PREPARED FOR: - VIRGINIA M. STRASHENSKY -	PROJECT NAME: RESURVEY OF LANDS	PROJECT ADDRESS: HUBBARD ROAD MADISON, OH
	PROJECT LOCATION: LAKE COUNTY, OHIO	JOB NUMBER: 4780
FOR INQUIRIES CONCERNING THIS SURVEY CONTACT: CSS CRABBS' SURVEYING SERVICE P.O. BOX 908 PAINESVILLE, OHIO 44077 1-800-488-3968		CHK: T. STOCKER
		DRN: S. LOVEJOY REV:
		PAGE 1 OF 1