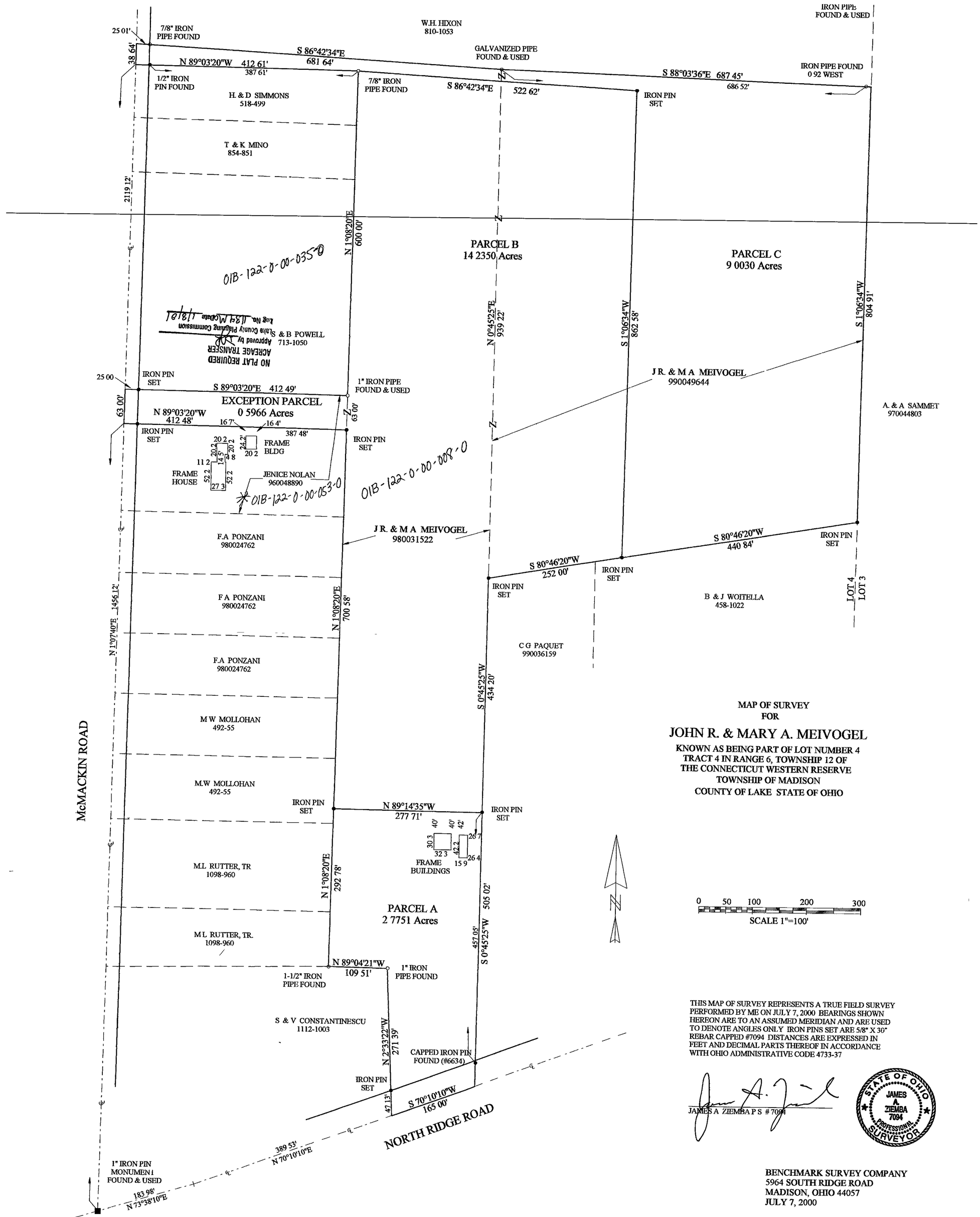

MAP OF SURVEY
FOR

JOHN R. & MARY A. MEIVOGEL

KNOWN AS BEING PART OF LOT NUMBER 4
TRACT 4 IN RANGE 6, TOWNSHIP 12 OF
THE CONNECTICUT WESTERN RESERVE
TOWNSHIP OF MADISON
COUNTY OF LAKE STATE OF OHIO

THIS MAP OF SURVEY REPRESENTS A TRUE FIELD SURVEY PERFORMED BY ME ON JULY 7, 2000 BEARINGS SHOWN HEREON ARE TO AN ASSUMED MERIDIAN AND ARE USED TO DENOTE ANGLES ONLY IRON PINS SET ARE 5/8" X 30" REBAR CAPPED #7094 DISTANCES ARE EXPRESSED IN FEET AND DECIMAL PARTS THEREOF IN ACCORDANCE WITH OHIO ADMINISTRATIVE CODE 4733-37

JAMES A ZIEMBA P S # 7094

STATE OF OHIO JAMES A. ZIEMBA 7094 PROFESSIONAL SURVEYOR

BENCHMARK SURVEY COMPANY
5964 SOUTH RIDGE ROAD
MADISON, OHIO 44057
JULY 7, 2000

8