

Map of Survey for Barry and Sandra Mallory
 Lot 4 Tract 8 Madison Village Lake County, Ohio

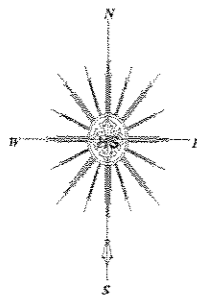

Bearings based on centerline of Dayton Road and are intended to denote the relationship between internal angles only.

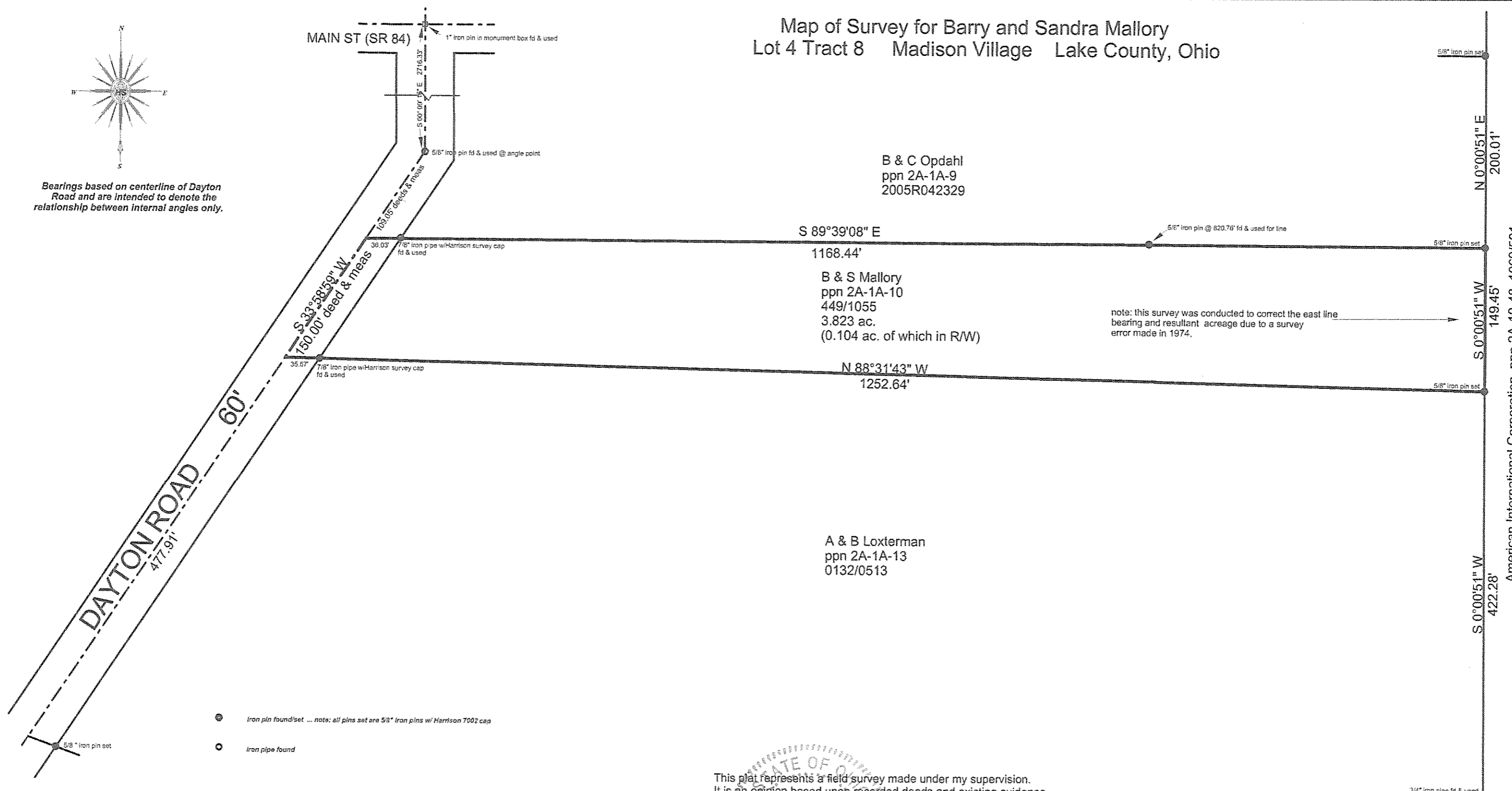

B & C Opdahl
 ppn 2A-1A-9
 2005R042329

S 89°39'08" E
 1168.44'

B & S Mallory
 ppn 2A-1A-10
 449/1055
 3.823 ac.
 (0.104 ac. of which in R/W)

N 88°31'43" W
 1252.64'

A & B Loxterman
 ppn 2A-1A-13
 0132/0513

note: this survey was conducted to correct the east line bearing and resultant acreage due to a survey error made in 1974.

- iron pin found/set ... note: all pins set are 5/8" iron pins w/ Harrison 7002 cap
- iron pipe found

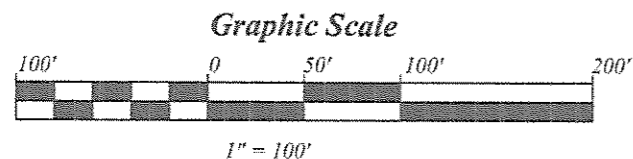

This plat represents a field survey made under my supervision. It is an opinion based upon recorded deeds and existing evidence found in the field. All distances are expressed in feet and decimal parts thereof in accordance with Ohio Administrative Code 4733-37. Monuments were found or set as indicated.

Attest: *[Signature]* Date: August 15, 2006

Douglas T. Harrison
 Professional Land Surveyor
 Ohio Registration No. 7002

Rev. Sep. 13, 2006

Harrison Surveys, LLC

236 Burton St. Fairport Harbor, Ohio 44077
 phone & fax 440.357.9094 - cell 440.477.9525
 email dougha@ncweb.com

American International Corporation ppn 2A-10-48 1060/591