

Map of Survey for Andrew J. and Barbara Loxterman  
 Lot 4 Tract 8 Madison Village Lake County, Ohio

- iron pin found/set ... note: all pins set are 5/8" iron pins w/ Harrison 7002 cap
- iron pipe found

Bearings based on centerline of Dayton Road and are intended to denote the relationship between internal angles only.

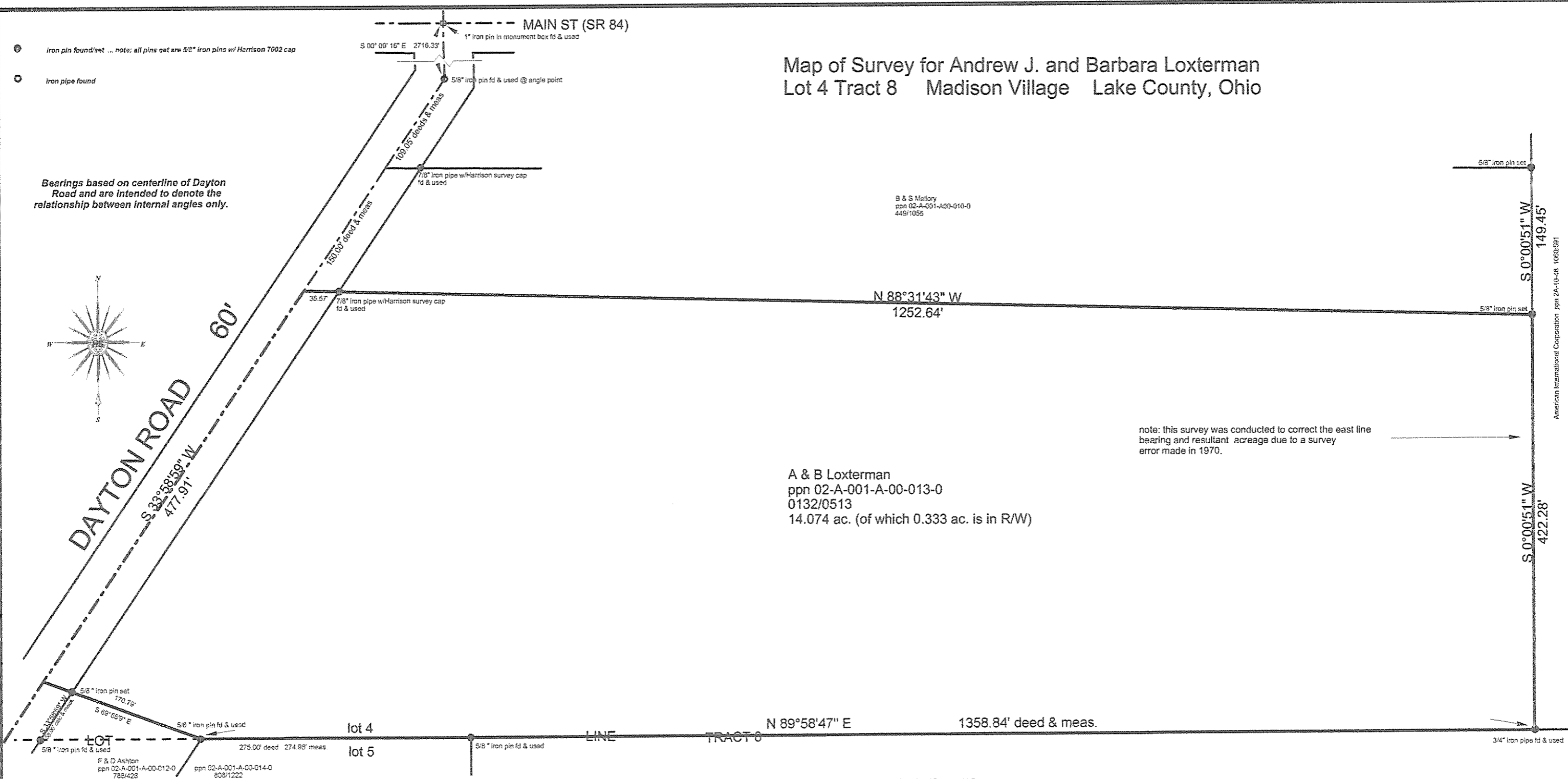
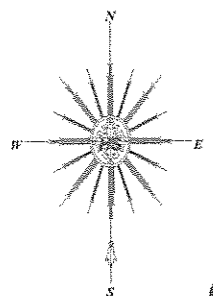

B & S Mallory  
 ppn 02-A-001-A00-010-0  
 449/1055

note: this survey was conducted to correct the east line bearing and resultant acreage due to a survey error made in 1970.

A & B Loxterman  
 ppn 02-A-001-A-00-013-0  
 0132/0513  
 14.074 ac. (of which 0.333 ac. is in R/W)

Madison Land Partners, LLC  
 ppn 02-A-001-A-00-004-0  
 2004R045840

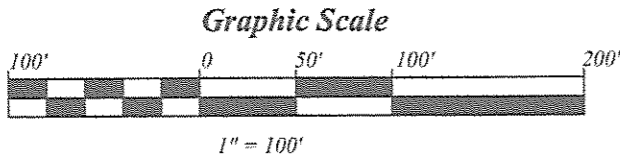

This plat represents a field survey made under my supervision. It is an opinion based upon recorded deeds and existing evidence found in the field. All distances are expressed in feet and decimal parts thereof in accordance with Ohio Administrative Code 4733-37. Monuments were found or set as indicated.

Attest: *Douglas T. Harrison* Date: August 15, 2006  
 Douglas T. Harrison  
 Professional Land Surveyor  
 Ohio Registration No. 7002

**Harrison Surveys, LLC**  
 236 Burton St. Fairport Harbor, Ohio 44077  
 phone & fax 440.357.9094 - cell 440.477.9525  
 email doughta@ncweb.com

American International Corporation ppn 2A-0-0-0 1069/591