

MAP OF SURVEY
FOR
DENNIS W. SANZOBRINO

KNOWN AS BEING PART OF RANGE 6, TOWNSHIP 11 OF THE
CONNECTICUT WESTERN RESERVE AND BEING PART OF LOT 5,
PAINE TRACT IN THE TOWNSHIP OF MADISON AND PART OF LOT 10,
PAINE TRACT AND LOT 2, TRACT 1 IN THE VILLAGE OF MADISON
COUNTY OF LAKE - STATE OF OHIO

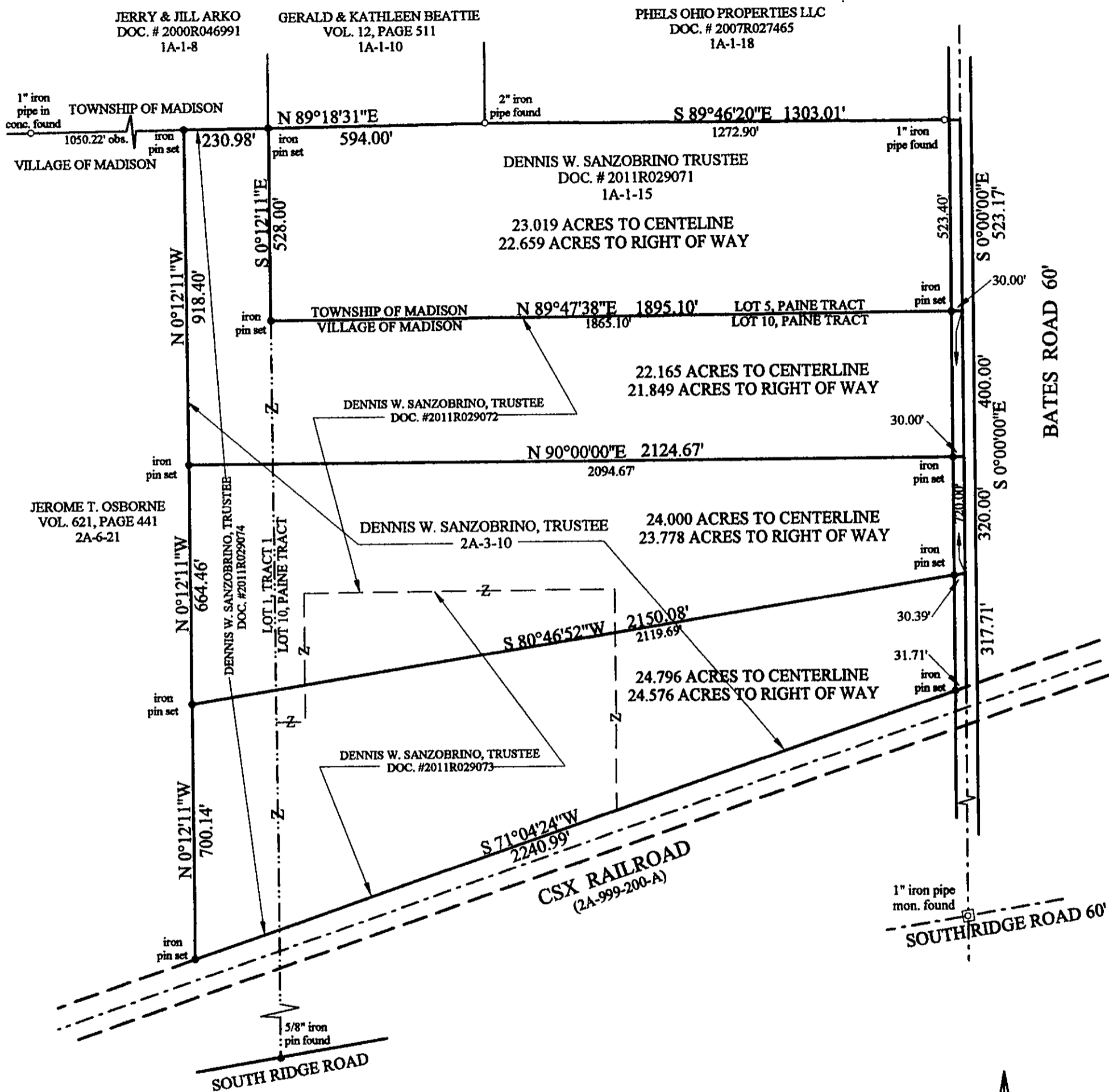

THIS MAP OF SURVEY REPRESENTS A TRUE FIELD SURVEY PERFORMED BY ME ON APRIL 23, 2012. BEARINGS SHOWN HEREON ARE TO AN ASSUMED MERIDIAN AND ARE USED TO DENOTE ANGLES ONLY. IRON PINS SET ARE 5/8" X 30" REBAR CAPPED "BENCHMARK #7094". DISTANCES ARE EXPRESSED IN FEET AND DECIMAL PARTS THEREOF IN ACCORDANCE WITH OHIO ADMINISTRATIVE CODE 4733-37.

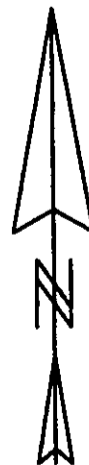
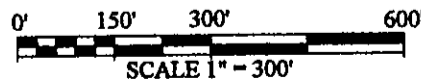

James A. Ziemba
JAMES A. ZIEMBA PROFESSIONAL SURVEYOR #7094
5-16-2012

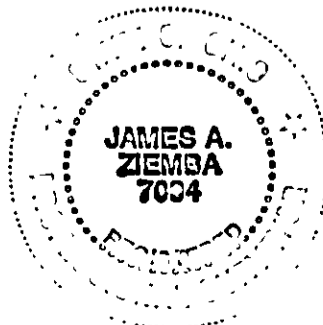

BENCHMARK SURVEY COMPANY
5964 SOUTH RIDGE ROAD
MADISON, OHIO 44057
440-428-8599
APRIL 23, 2012