

JEROME T. OSBORNE
VOL. 621, PAGE 441
2A-6-25

MORIN SIDING INSTALLATION, INC.
DOC. #2002R014027
2A-06-35

2.182 ACRES TO CENTERLINE
2.017 ACRES TO RIGHT OF WAY

MORIN SIDING INSTALLATION, INC.
DOC. #2002R014027
2A-6-23

20' EASEMENT FOR
DRIVEWAY PURPOSES

MARY M. NEFF, ETAL
VOL. 819, PAGE 1143
2A-6-36

LAKE STREET 50'

UNION STREET 40'

1" IRON PIN
MONUMENT FOUND

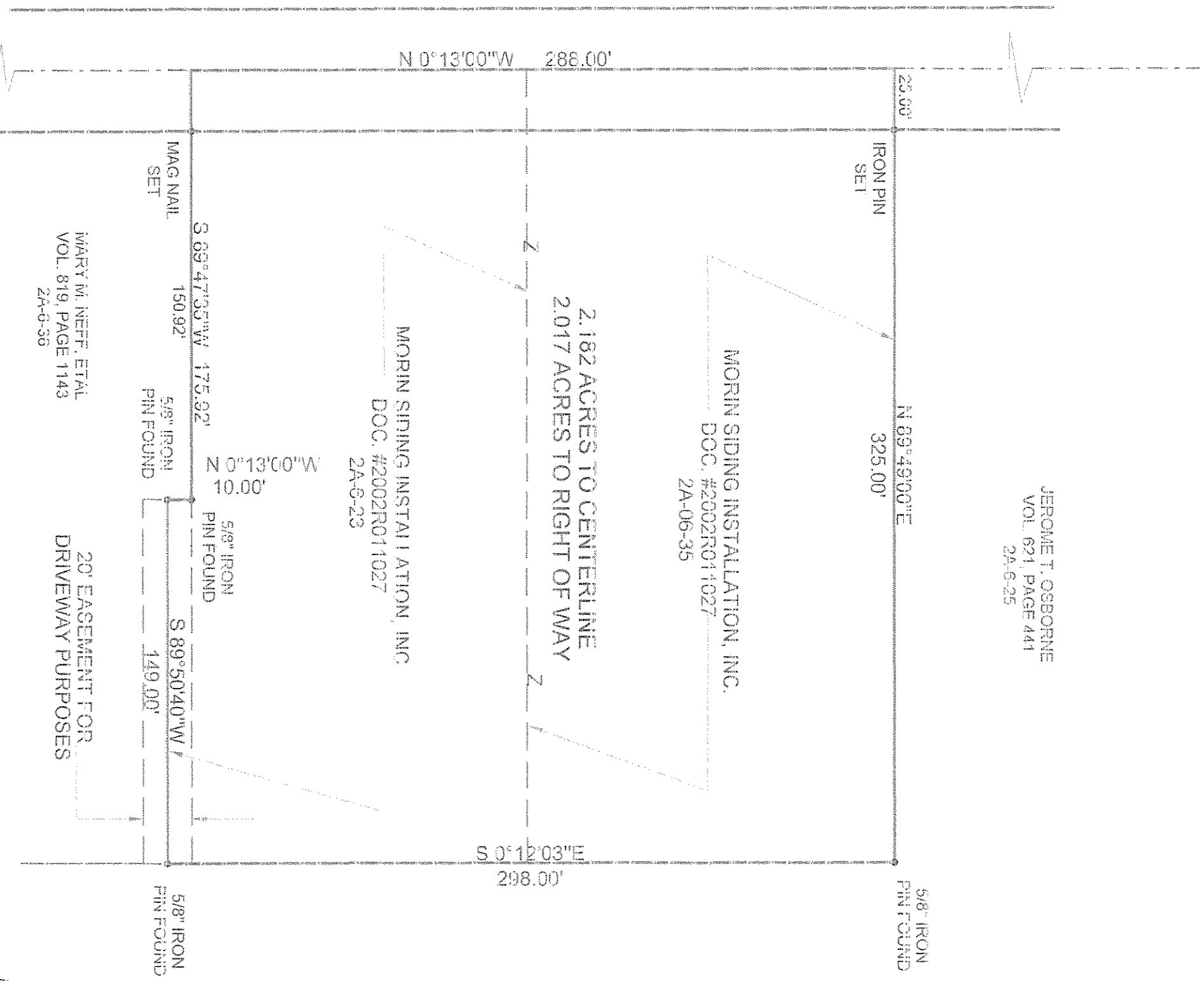
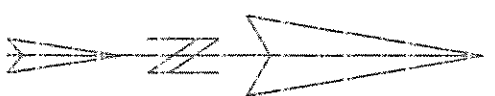

MAP OF SURVEY
FOR

MORIN SIDING INSTALLATION, INC.

KNOWN AS BEING PART OF LOT No. 3,
TRACT 1 IN RANGE 6, TOWNSHIP 11 OF
THE CONNECTICUT WESTERN RESERVE

VILLAGE OF MADISON

COUNTY OF LAKE - STATE OF OHIO

THIS MAP OF SURVEY REPRESENTS A TRUE FIELD SURVEY PERFORMED
BY ME ON JULY 27, 2006. IRON PINS SET ARE 5/8" X 30" REBAR
CAPPED "BENCHMARK #7094". BEARINGS SHOWN HEREON ARE TO AN
ASSUMED MERIDIAN AND ARE USED TO DENOTE ANGLES ONLY.
DISTANCES ARE EXPRESSED IN FEET AND DECIMAL PARTS THEREOF
IN ACCORDANCE WITH OHIO ADMINISTRATIVE CODE 4733-37.

James A. Ziemba
7-22-06-2006
JAMES A. ZIEMBA, PROFESSIONAL SURVEYOR #7094
BENCHMARK SURVEY COMPANY
9564 SOUTH RIDGE ROAD
MADISON, OHIO 44057
1-440-428-8599
JULY 27, 2006

