

MAP OF SURVEY
FOR

SHANNON J. DAVIS

KNOWN AS BEING PART OF LOT 62 OF THE HARVEY'S
SURVEY IN LOT 4, TRACT 1 OF RANGE 6, TOWNSHIP 11
OF THE CONNECTICUT WESTERN RESERVE

VILLAGE OF MADISON

COUNTY OF LAKE - STATE OF OHIO

EAST MAIN STREET 60'

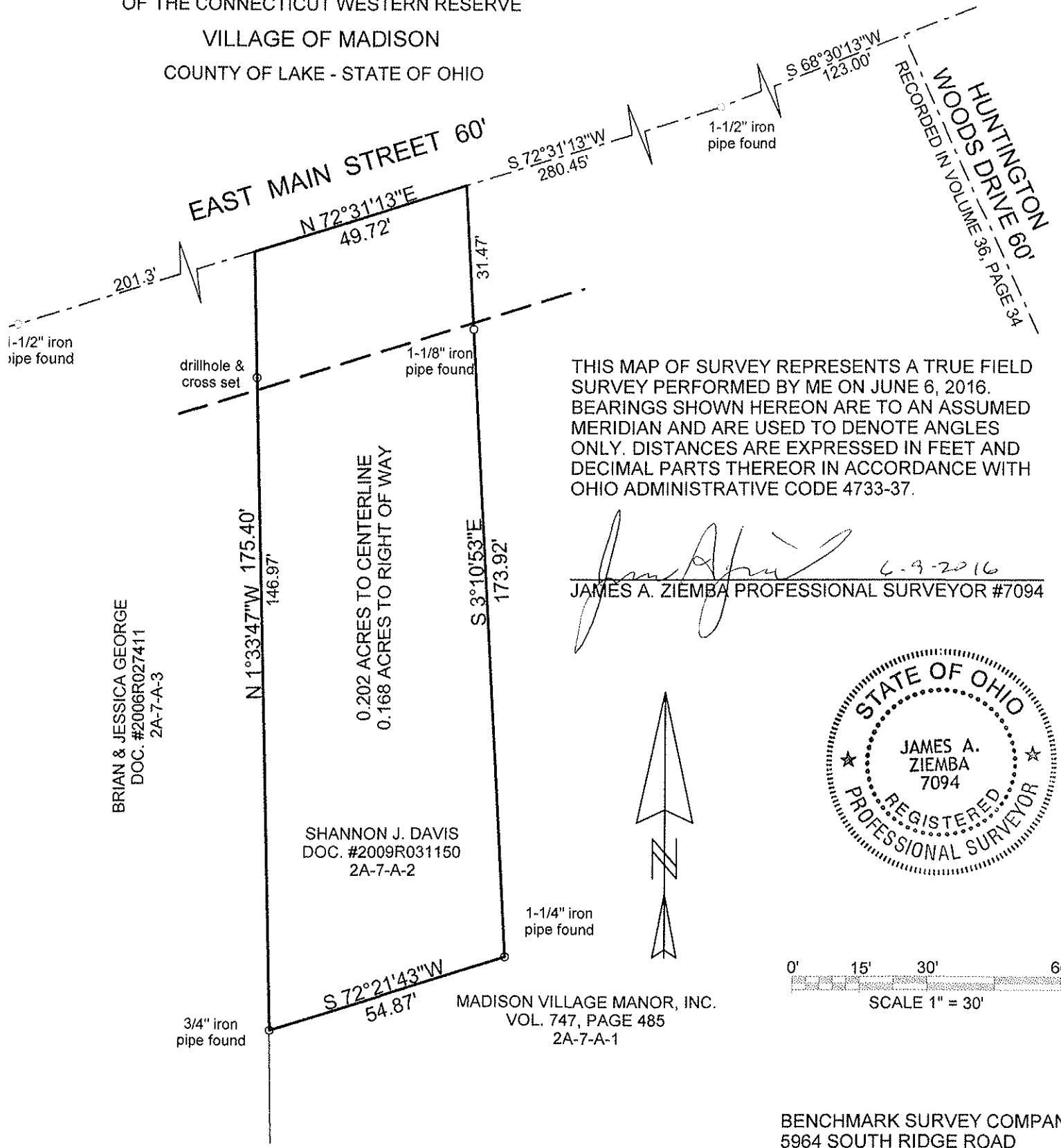

HUNTINGTON
WOODS DRIVE 60'
RECORDED IN VOLUME 36, PAGE 34

THIS MAP OF SURVEY REPRESENTS A TRUE FIELD SURVEY PERFORMED BY ME ON JUNE 6, 2016. BEARINGS SHOWN HEREON ARE TO AN ASSUMED MERIDIAN AND ARE USED TO DENOTE ANGLES ONLY. DISTANCES ARE EXPRESSED IN FEET AND DECIMAL PARTS THEREOF IN ACCORDANCE WITH OHIO ADMINISTRATIVE CODE 4733-37.

James A. Ziemba
6-9-2016
JAMES A. ZIEMBA PROFESSIONAL SURVEYOR #7094

BRIAN & JESSICA GEORGE
DOC. #2006R027411
2A-7-A-3

SHANNON J. DAVIS
DOC. #2009R031150
2A-7-A-2

MADISON VILLAGE MANOR, INC.
VOL. 747, PAGE 485
2A-7-A-1

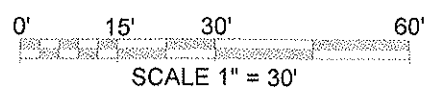
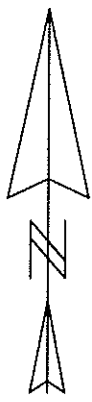

BENCHMARK SURVEY COMPANY
5964 SOUTH RIDGE ROAD
MADISON, OHIO 44057
440-428-8599
JUNE 6, 2016