

MADISON LIMITED PARTNERSHIP  
DOC. #2003R060911  
2A-7G-42

MAP OF SURVEY  
FOR

**JOSEPH A. & JANET A. FRANECZEK**  
KNOWN AS BEING PART OF LOT 5, TRACT 1  
IN RANGE 6, TOWNSHIP 11 OF THE  
CONNECTICUT WESTERN RESERVE  
VILLAGE OF MADISON  
COUNTY OF LAKE - STATE OF OHIO

HUNTINGTON WOODS  
SUBDIVISION No. 1  
VOLUME 36, PAGE 34

HUNTINGTON WOODS  
SUBDIVISION No. 2  
VOLUME 45, PAGE 24

HUNTINGTON WOODS  
SUBDIVISION PHASE 3  
VOLUME 50, PAGE 28

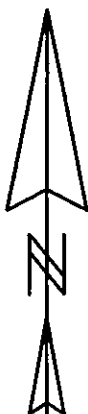
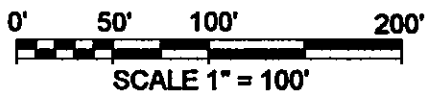
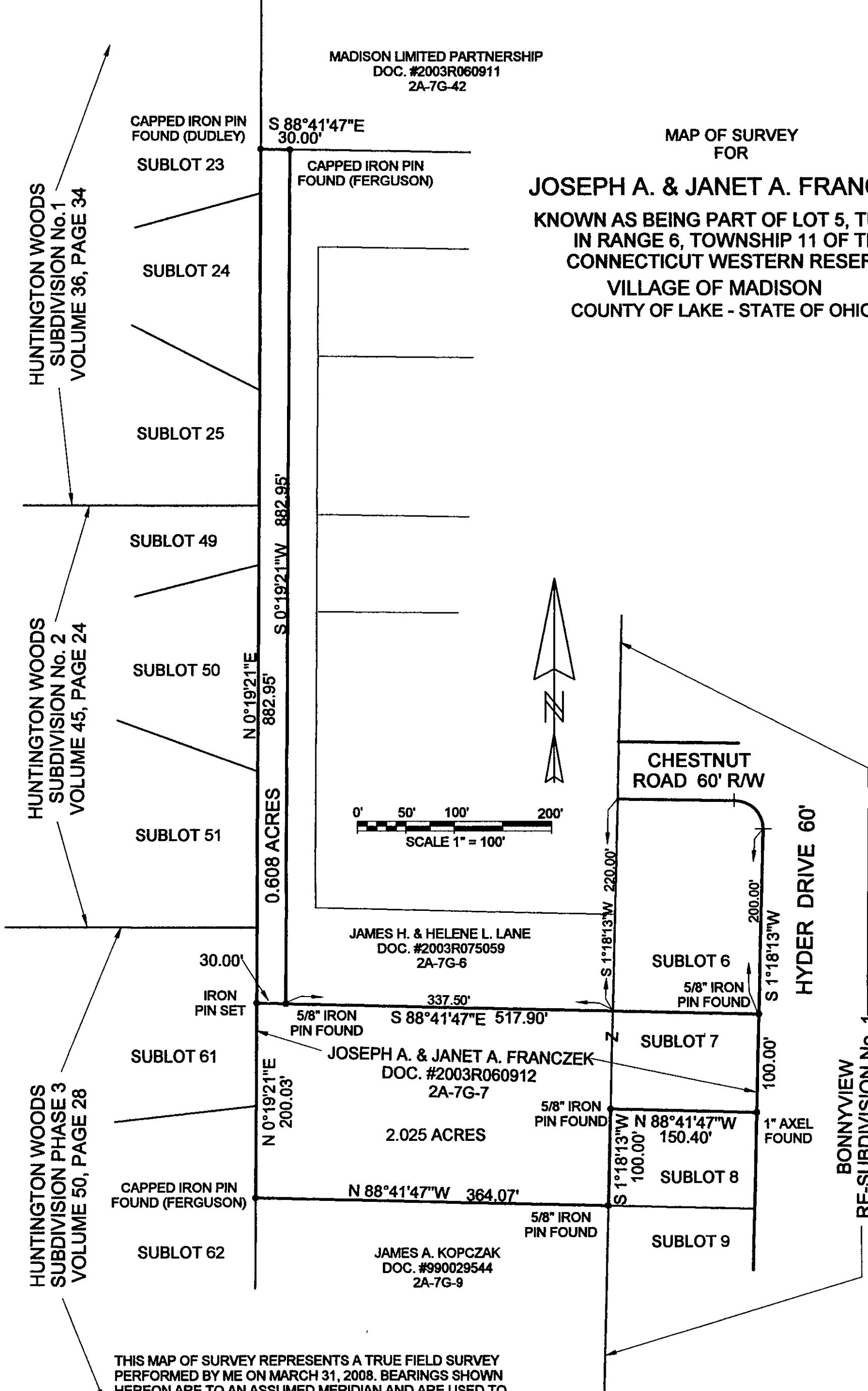

THIS MAP OF SURVEY REPRESENTS A TRUE FIELD SURVEY PERFORMED BY ME ON MARCH 31, 2008. BEARINGS SHOWN HEREON ARE TO AN ASSUMED MERIDIAN AND ARE USED TO DENOTE ANGLES ONLY. IRON PIN SET IS 5/8" X 30" REBAR CAPPED "BENCHMARK #7094". DISTANCES ARE EXPRESSED IN FEET AND DECIMAL PARTS THEREOF IN ACCORDANCE WITH OHIO ADMINISTRATIVE CODE 4733-37.

*James A. Ziemba* 6-13-2008  
JAMES A. ZIEMBA PROFESSIONAL SURVEYOR #7094

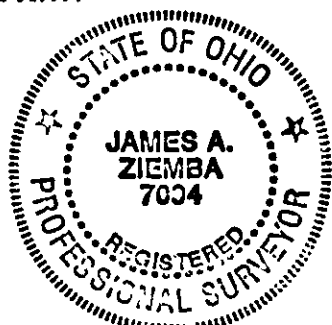

BENCHMARK SURVEY COMPANY  
5964 SOUTH RIDGE ROAD  
MADISON, OHIO 44057  
1-440-428-8599  
MARCH 31, 2008  
REVISED APRIL 25, 2008  
REVISED JUNE 12, 2008

BONNYVIEW  
RE-SUBDIVISION No. 1  
VOLUME Q, PAGE 10