

MADISON LIMITED PARTNERSHIP
 DOC. #2003R060911
 2A-7G-42

MAP OF SURVEY
 FOR
GREGORY S. & KRISTEN J. MYERS
 KNOWN AS BEING PART OF LOT 5, TRACT 1
 IN RANGE 6, TOWNSHIP 11 OF THE
 CONNECTICUT WESTERN RESERVE
VILLAGE OF MADISON
 COUNTY OF LAKE - STATE OF OHIO

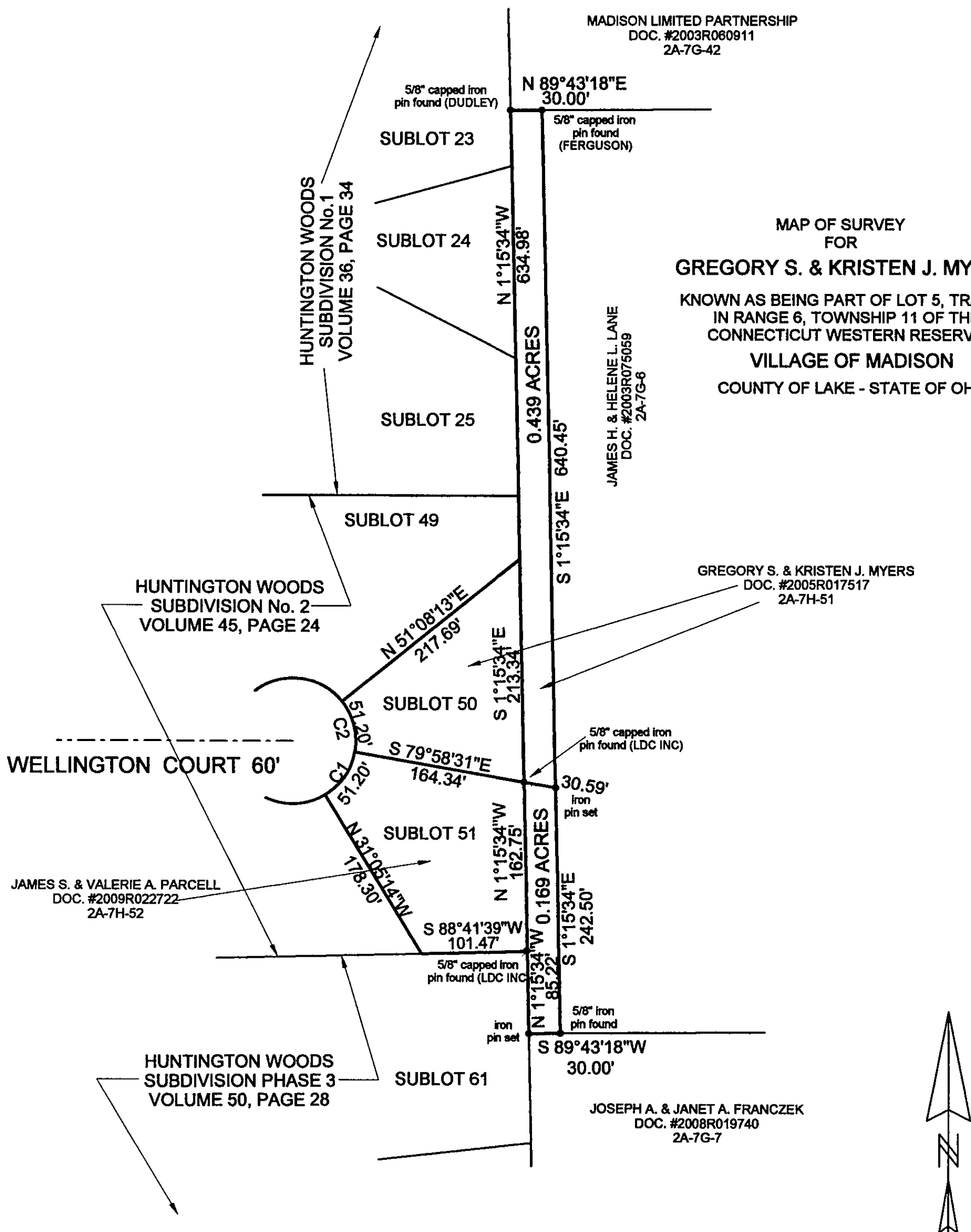

Curve	Delta Angle	Radius	Arc	Tangent	Chord	Chord Bearing
1	48°53'17"	60.00	51.20	27.27	49.66	N 34°28'08"E
2	48°53'16"	60.00	51.20	27.27	49.66	N 14°25'09"W

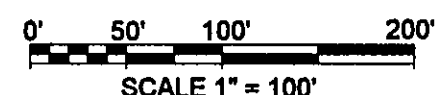

THIS MAP OF SURVEY REPRESENTS A TRUE FIELD SURVEY PERFORMED BY ME ON AUGUST 16, 2012. BEARINGS SHOWN HEREON ARE TO AN ASSUMED MERIDIAN AND ARE USED TO DENOTE ANGLES ONLY. IRON PIN SET IS 5/8" X 30" REBAR CAPPED "BENCHMARK #7094". DISTANCES ARE EXPRESSED IN FEET AND DECIMAL PARTS THEREOF IN ACCORDANCE WITH OHIO ADMINISTRATIVE CODE 4733-37.

James A. Ziemba
 B-24-2012
 JAMES A. ZIEMBA PROFESSIONAL SURVEYOR #7094

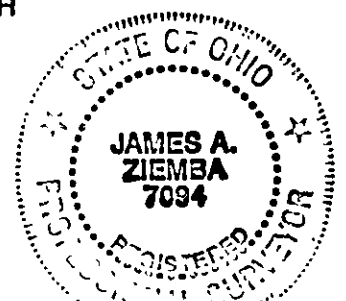

BENCHMARK SURVEY COMPANY
 5964 SOUTH RIDGE ROAD
 MADISON, OHIO 44057
 1-440-428-8599
 AUGUST 16, 2012