

ACERAGE SUMMARY	
-040-	0.045 Acres
-041-	0.022 Acres
-040-	
Combined	0.067 Acres
-041-	

SURVEY AND COMBINE LANDS BELONGING TO GARY W. BUTTWIN AS RECORDED IN DOCUMENT NO. 2010R016410, PARCELS NO. 1 (PPN 02-A-008-A-00-040-0) AND PARCEL NO. 2 (PPN 02-A-008-A-00-041-0) IN THE OFFICE OF THE COUNTY RECORDER

AND KNOWN AS BEING A PART OF LOT 5 HARVEY'S SURVEY, VILLAGE OF MADISON, COUNTY OF LAKE, STATE OF OHIO

TOWNSHIP NUMBER 11, RANGE NUMBER VI CONNECTICUT WESTERN RESERVE SURVEY

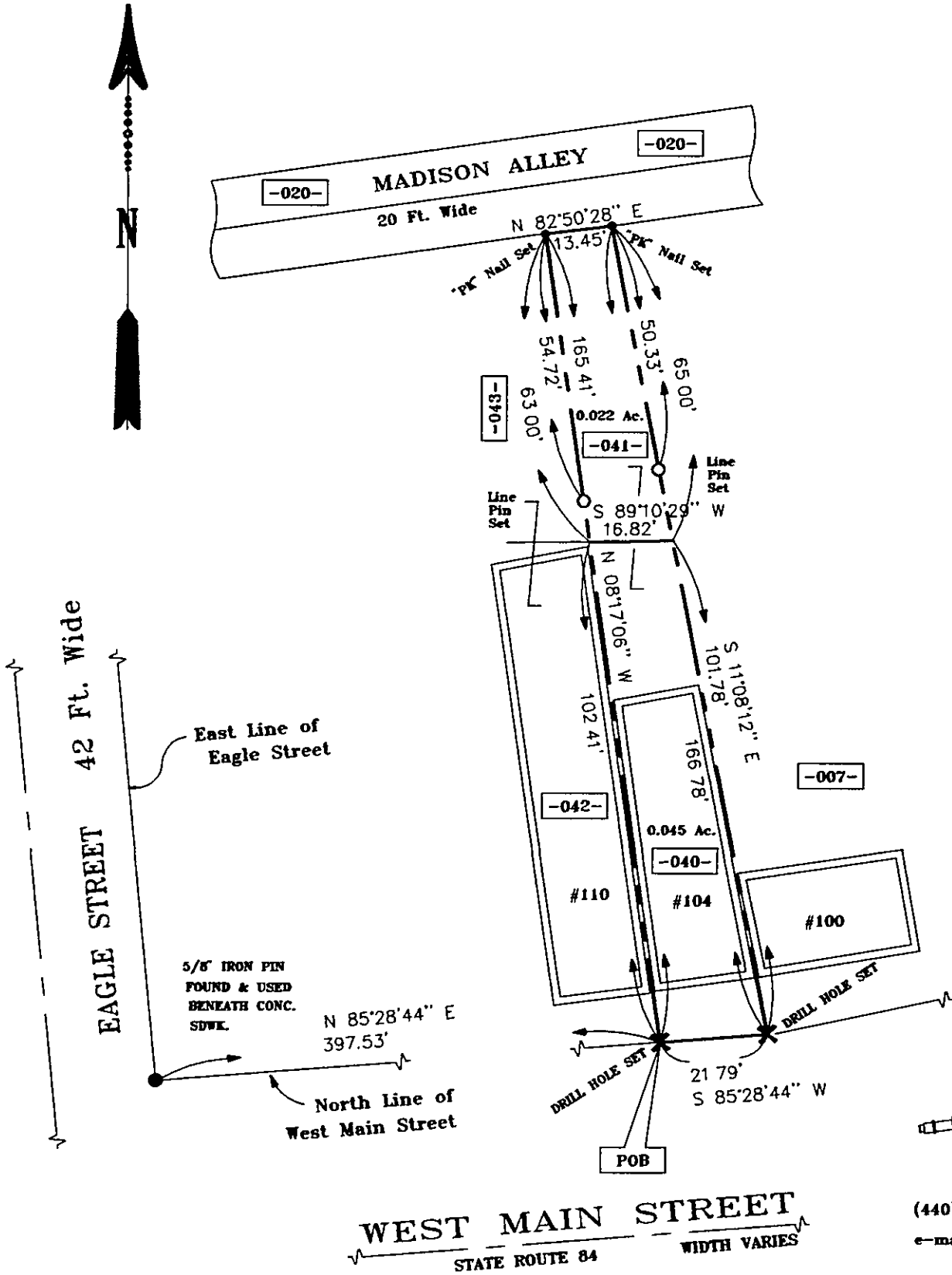

PROPERTY OWNERS	
PPN 02-A-008-A-00-041-0	GARY W. BUTTWIN
Doc. No. 2010R016410	Parcel No. 2
PPN 02-A-008-A-00-040-0	GARY W. BUTTWIN
Doc. No. 2010R016410 / #104	Parcel No. 1
PPN 02-A-008-A-00-042-0	PAUL & ANNE ARNOLD
Doc. No. 2000R006946 / #110	
PPN 02-A-008-A-00-043-0	PAUL & ANNE ARNOLD
Doc. No. 2000R006946	
PPN 02-A-008-A-00-007-0	SCOTT P. & KELLI D. SCHAFER
Doc. No. 2009R004872 / #100	
PPN 02-A-008-A-00-020-0	VILLAGE OF MADISON
VOL. 132, PG. 361	

Project Address
104 WEST MAIN STREET
MADISON, OHIO

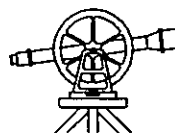
 JIM PETER
P.O. BOX 356
Jefferson, Ohio
44047
(440) 576-3898
e-mail: james.peter@defensesoftware.com

LEGEND	
-007-	PARCEL NO.
●	"PK" NAIL SET
○	5/8" IRON PIN SET 30 INCHES LONG, CAPPED "PETER 6420"
×	DRILL HOLE & CHISELED "X" IN CONC. SDWK. Set or Found
MEAS'D	MEASURED DISTANCE
OBS'D	OBSERVED DISTANCE
CALC'D	CALCULATED

THIS SURVEY WAS PERFORMED TO AN ACCURACY AS SET FORTH IN THE 2003 OHIO ADMINISTRATIVE CODE SEC. 4733-37.

Bearings shown are to an assumed Meridian along the north line of West Main Street at North 85° 28' 44" East

All Pins Set were 5/8" diameter, 30" long and were Capped "Peter 6420"

REFERENCES
DEEDS OF RECORD

SURVEY FOR:
BILL BUTTWIN

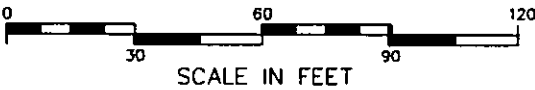

9, OCTOBER, 2012
SCALE 1 In. = 30 Ft.

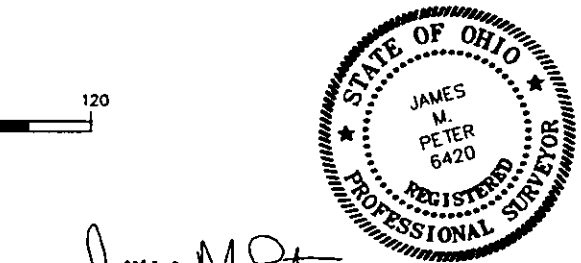

James M. Peter
JAMES M. PETER
REGISTERED LAND SURVEYOR • 6420
Signed & Sealed This 9th Day of October, 2012