

SCALE 1 In. = 30 Ft.

SURVEY OF LANDS BELONGING TO
 GARY W. BUTTWIN AS RECORDED IN
 DOCUMENT NO. 2010R016410,
 (PPN 02-A-008-A-00-034-0)
 IN THE OFFICE OF THE COUNTY RECORDER

AND KNOWN AS BEING A PART OF LOT 3
 HARVEY'S SURVEY, VILLAGE OF MADISON,
 COUNTY OF LAKE, STATE OF OHIO

TOWNSHIP NUMBER 11, RANGE NUMBER VI
 CONNECTICUT WESTERN RESERVE SURVEY

LEGEND	
-007-	PARCEL NO.
●	5/8" IRON PIN FOUND
○	5/8" IRON PIN SET 30 INCHES LONG, CAPPED "PETER 6420"
×	DRILL HOLE & CHISELED "X" IN CONC. SDWL. Set or Found
MEAS'D	MEASURED DISTANCE
OBS'D	OBSERVED DISTANCE
CALC'D	CALCULATED

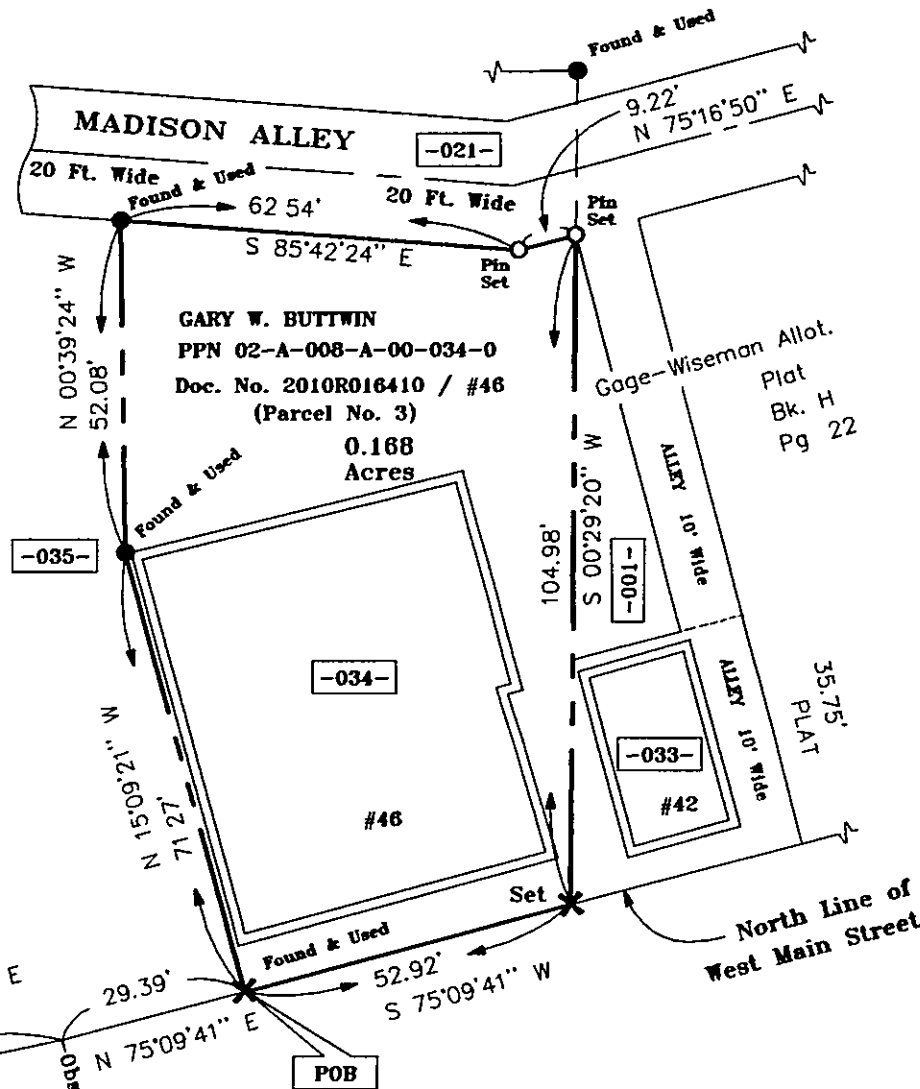

PROPERTY OWNERS
PPN 02-A-008-A-00-034-0 GARY W. BUTTWIN Doc. No. 2010R016410 / #46 Parcel No. 3
PPN 02-A-008-A-00-035-0 VILLAGE OF MADISON VOL. 866, PG. 864
PPN 02-A-008-A-00-033-0 LEA BEHM LLC Doc. No. 2012R005490 / #42
PPN 02-A-008-E-00-001-0 S & S PROPERTY MANAGEMENT LLC Doc. No. 2005R034021
PPN 02-A-008-A-00-021-0 VILLAGE OF MADISON VOL. 132, PG. 328

Project Address
 46 WEST MAIN STREET
 MADISON, OHIO

THIS SURVEY WAS PERFORMED
 TO AN ACCURACY AS SET FORTH
 IN THE 2003 OHIO ADMINISTRATIVE
 CODE SEC. 4733-37.

Bearings shown are to an assumed
 Meridian along the north line of West
 Main Street at NORTH 75° 09' 41" East

All Pins Set were 5/8"
 diameter, 30" long and were
 Capped "Peter 6420"

REFERENCES
 DEEDS OF RECORD
 PLAT Vol. H, Pg. 22

9, OCTOBER, 2012

SURVEY FOR:
 BILL BUTTWIN

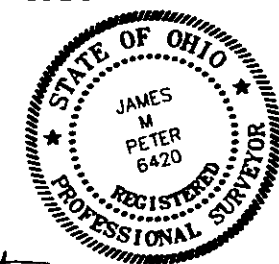

JIM PETER
 P.O. BOX 356
 Jefferson, Ohio
 44047

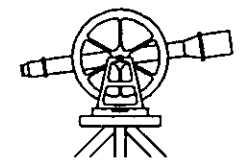

(440) 576-3898
 e-mail: james.peter@defensesoftware.com

James M. Peter
 JAMES M. PETER
 REGISTERED LAND SURVEYOR • 6420
 Signed & Sealed This 9th Day of October, 2012

