

MAP OF SURVEY
FOR
JAMES & BARB TRISKET

KNOWN AS BEING PART OF TRACT 1 IN RANGE 6,
TOWNSHIP 11 OF THE CONNECTICUT WESTERN
RESERVE AND BEING PART OF LOT 30 IN THE HARVEY'S
SURVEY AS RECORDED IN VOLUME A, PAGE 32

VILLAGE OF MADISON
COUNTY OF LAKE STATE OF OHIO

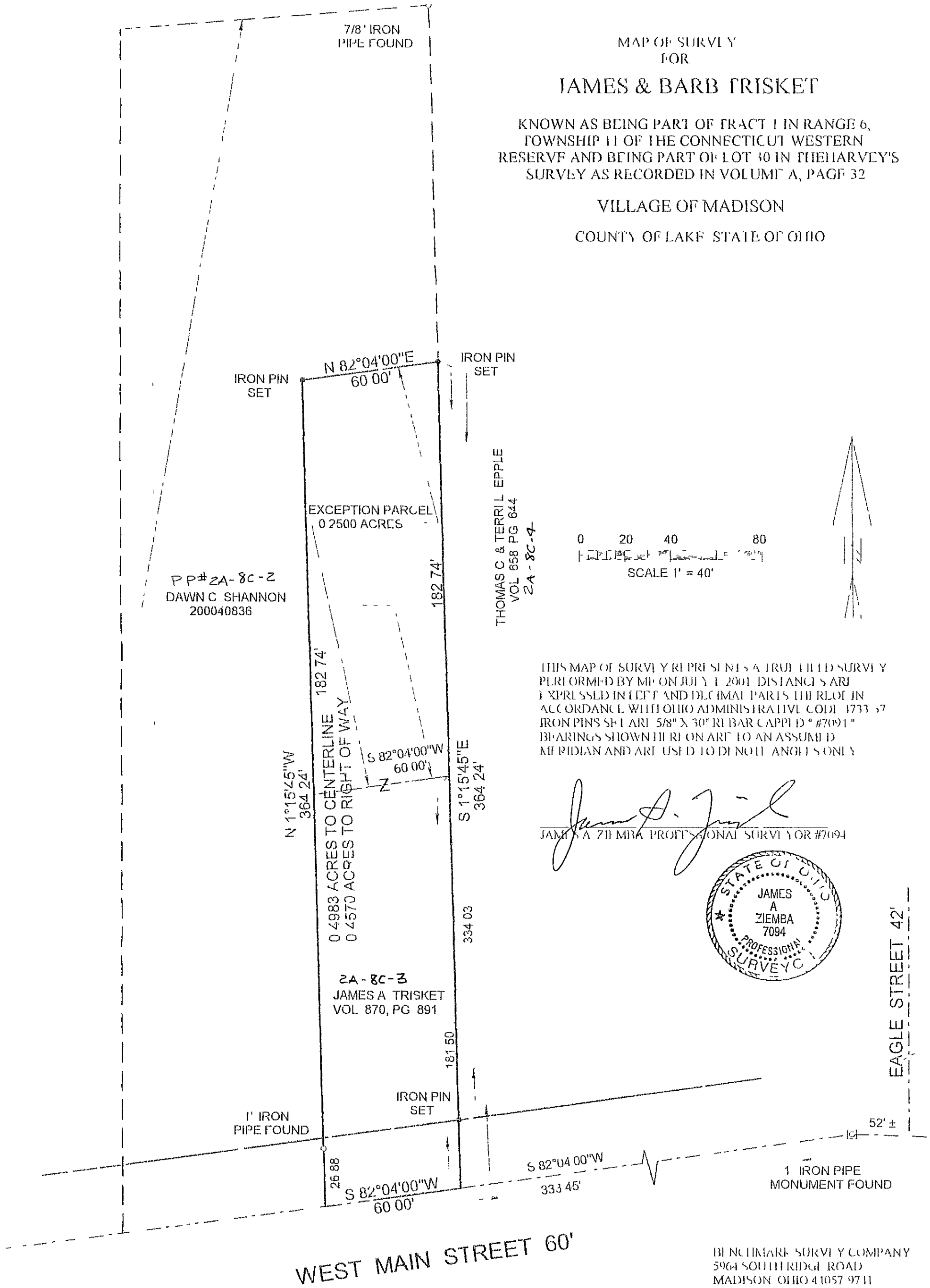

PP# 2A-8C-2
DAWN C. SHANNON
200040836

EXCEPTION PARCEL
0.2500 ACRES

N 1°15'45"W 364.24'
0.4983 ACRES TO CENTERLINE
0.4570 ACRES TO RIGHT OF WAY

2A-8C-3
JAMES A. TRISKET
VOL. 870, PG. 891

THOMAS C. & TERRIL EPPLE
VOL. 658 PG. 644
2A-8C-4

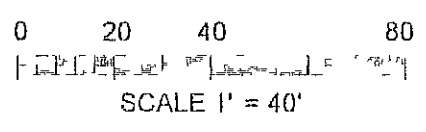

THIS MAP OF SURVEY REPRESENTS A TRUE FIELD SURVEY
PERFORMED BY ME ON JULY 1, 2001. DISTANCES ARE
EXPRESSED IN FEET AND DECIMAL PARTS THEREOF IN
ACCORDANCE WITH OHIO ADMINISTRATIVE CODE 1733.57.
IRON PINS SET ARE 5/8" X 30" REBAR CAPPED " #7091 "
BEARINGS SHOWN HEREON ARE TO AN ASSUMED
MERIDIAN AND ARE USED TO DEFINE ANGLES ONLY.

James A. Ziemba
JAMES A. ZIEMBA, PROFESSIONAL SURVEYOR #7094

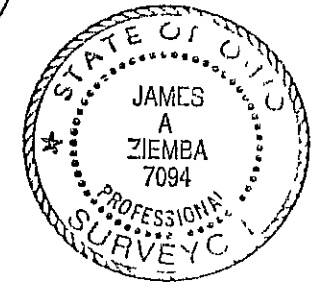

EAGLE STREET 42'

WEST MAIN STREET 60'

BENCHMARK SURVEY COMPANY
5964 SOUTH RIDGE ROAD
MADISON, OHIO 41057-9711
JULY 1, 2001