

MAP OF SURVEY
FOR

DANIEL JENNINGS SABO

KNOWN AS BEING PART OF RANGE 5, TOWNSHIP 11
OF THE CONNECTICUT WESTERN RESERVE AND
BEING PART OF LOT No. 28 & 29 IN THE HARVEY'S
SURVEY OF THE VILLAGE OF MADISON

VILLAGE OF MADISON

COUNTY OF LAKE - STATE OF OHIO

THIS MAP OF SURVEY REPRESENTS A TRUE FIELD SURVEY
PERFORMED BY ME ON FEBRUARY 22, 2010. BEARINGS
SHOWN HEREON ARE TO AN ASSUMED MERIDIAN AND ARE
USED TO DENOTE ANGLES ONLY. IRON PINS SET ARE 5/8" X
30" REBAR CAPPED "BENCHMARK #7094". DISTANCES ARE
EXPRESSED IN FEET AND DECIMAL PARTS THEREOF IN
ACCORDANCE WITH OHIO ADMINISTRATIVE CODE 4733-37.

James A. Ziemba 2-25-2010
JAMES A. ZIEMBA PROFESSIONAL SURVEYOR #7094

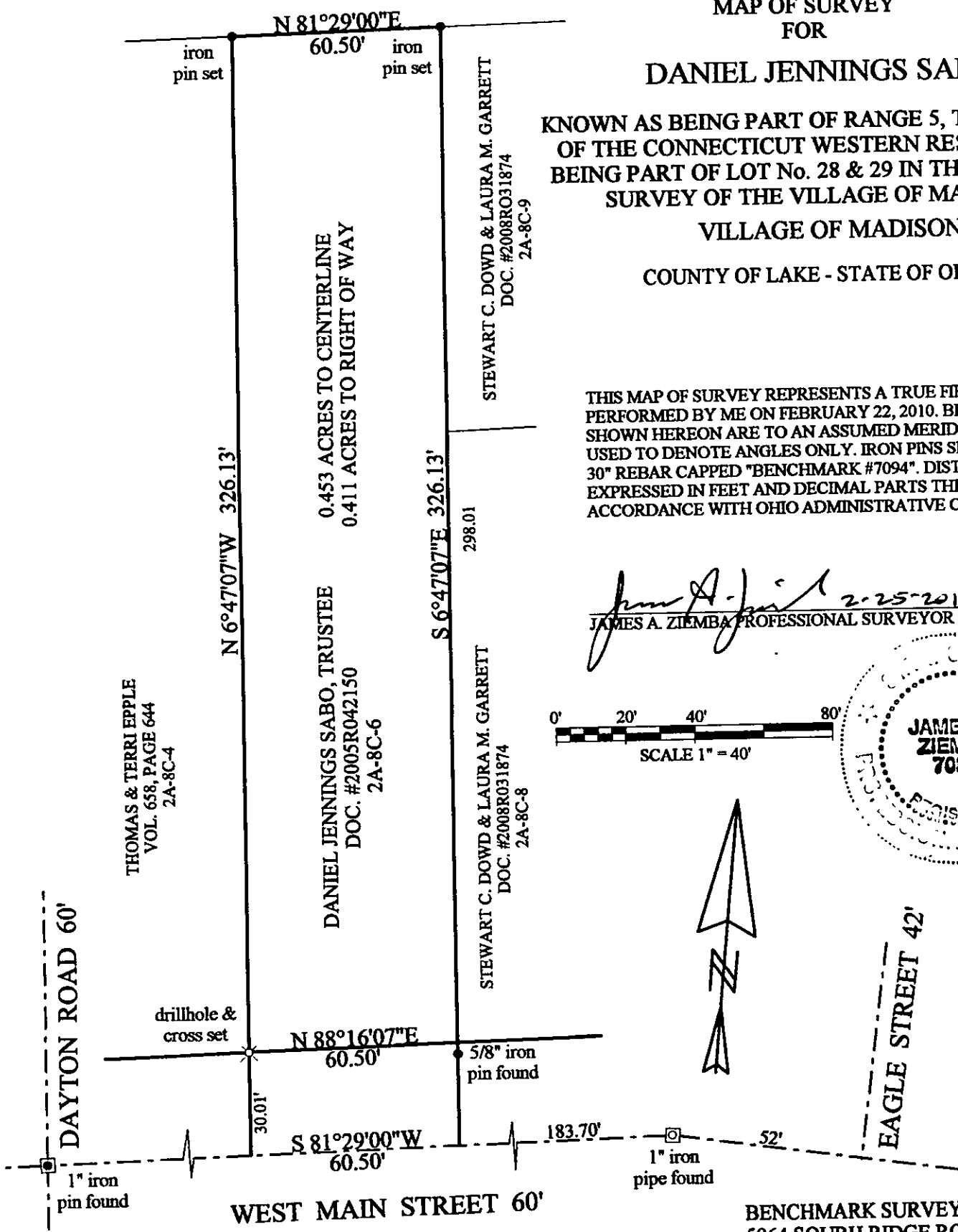
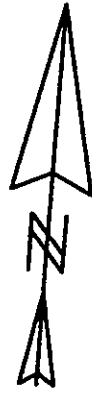
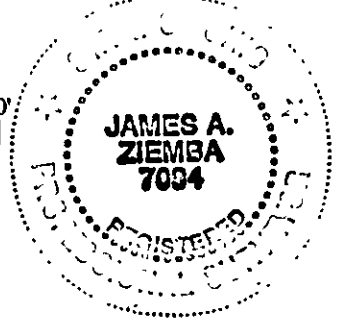
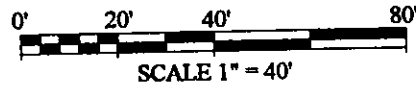

BENCHMARK SURVEY COMPANY
5964 SOURH RIDGE ROAD
MADISON, OHIO 44057
440-428-8599
FEBRUARY 22, 2010