

**BOUNDARY SURVEY OF PP#02A-008-C-00-024-0**

BEING PART OF LOTS 22, 29 AND 30, TRACT 1 OF HARVEY'S SURVEY  
MADISON VILLAGE, LAKE COUNTY AND STATE OF OHIO

NORFOLK SOUTHERN COMBINED RAILROAD  
PP# 02A-008-C-00-028-0  
VOL. 138, PAGE 314

NORFOLK SOUTHERN COMBINED RAILROAD  
PP# 02A-008-C-00-029-0  
VOL. 138, PAGE 314

DOUGLAS E. KELLEY  
PP# 02A-008-C-00-027-0  
VOL. 898, PAGE 0263

MATTHEW R. AND HALEY L. ZAPP  
PP# 02A-008-C-00-024-0  
DOC. NO. 2004R051345

48,484 sq.ft.  
1.1130 acres

DAWN C. SHANNON  
PP# 02A-008-C-00-002-0  
DOC. NO. 2000R010836

SCOTT W. AND TIFFANIE PINTA  
PP# 02A-008-C-00-022-0  
DOC. NO. 2007R041133

BARBARA J. ARILSON  
PP# 02A-008-0-00-002-0  
DOC. NO. 2014R032403

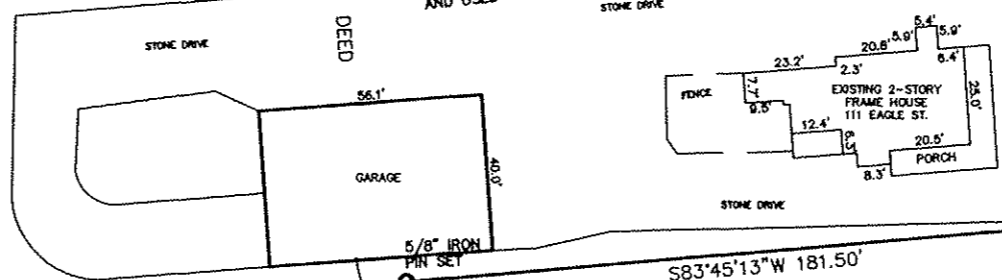

**GRAPHIC SCALE**

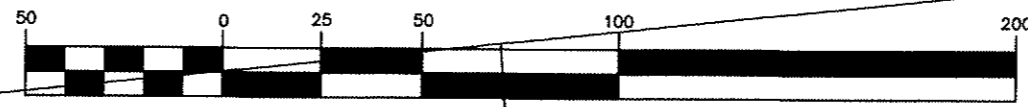

ALL IRON PINS SET ARE 5/8" (30" OF LENGTH)  
AND ARE IDENTIFIED BY A PLASTIC CAP BEARING  
THE IMPRINT "7597".

DISTANCES ARE GIVEN IN FEET AND DECIMAL PARTS THEREOF  
UNLESS OTHERWISE NOTED. SURVEYED NOV., 2016  
THIS PLAT WAS PREPARED UNDER MY SUPERVISION AND IS  
CORRECT TO THE BEST OF MY KNOWLEDGE AND BELIEF  
AND IN ACCORDANCE WITH THE PROVISIONS OF  
CHAPTER 4733-37 OF THE OHIO ADMINISTRATIVE CODE.

DAVID A. RAPP P.S. No. 7597



**DAVID RAPP SERVICES**

P.O. BOX 28, GENEVA OHIO 44041

440-983-1607

WEST MAIN STREET (aka S.R. 84) 60' WIDE

EAGLE STREET 40' WIDE

UNION STREET

Bearings are to an assumed  
meridian and are used to denote  
angles only.



SOURCES:  
DEEDS AND PLATS AS NOTED