



NORTH IS BASED UPON AN ASSUMED MERIDIAN AND SHOULD BE USED FOR REFERENCE ONLY.

PLAT OF SURVEY

FOR PROPERTY OWNED BY:

SECRETARY OF HOUSING AND URBAN DEVELOPMENT

SITUATED IN THE VILLAGE OF MADISON, COUNTY OF LAKE AND STATE OF OHIO AND KNOWN AS BEING ALL OF LOT 39 OF HARVEY'S SURVEY AND PART OF LOT 37 IN HARVEY'S SURVEY.

SURVEYED IN SEPTEMBER OF 2010.

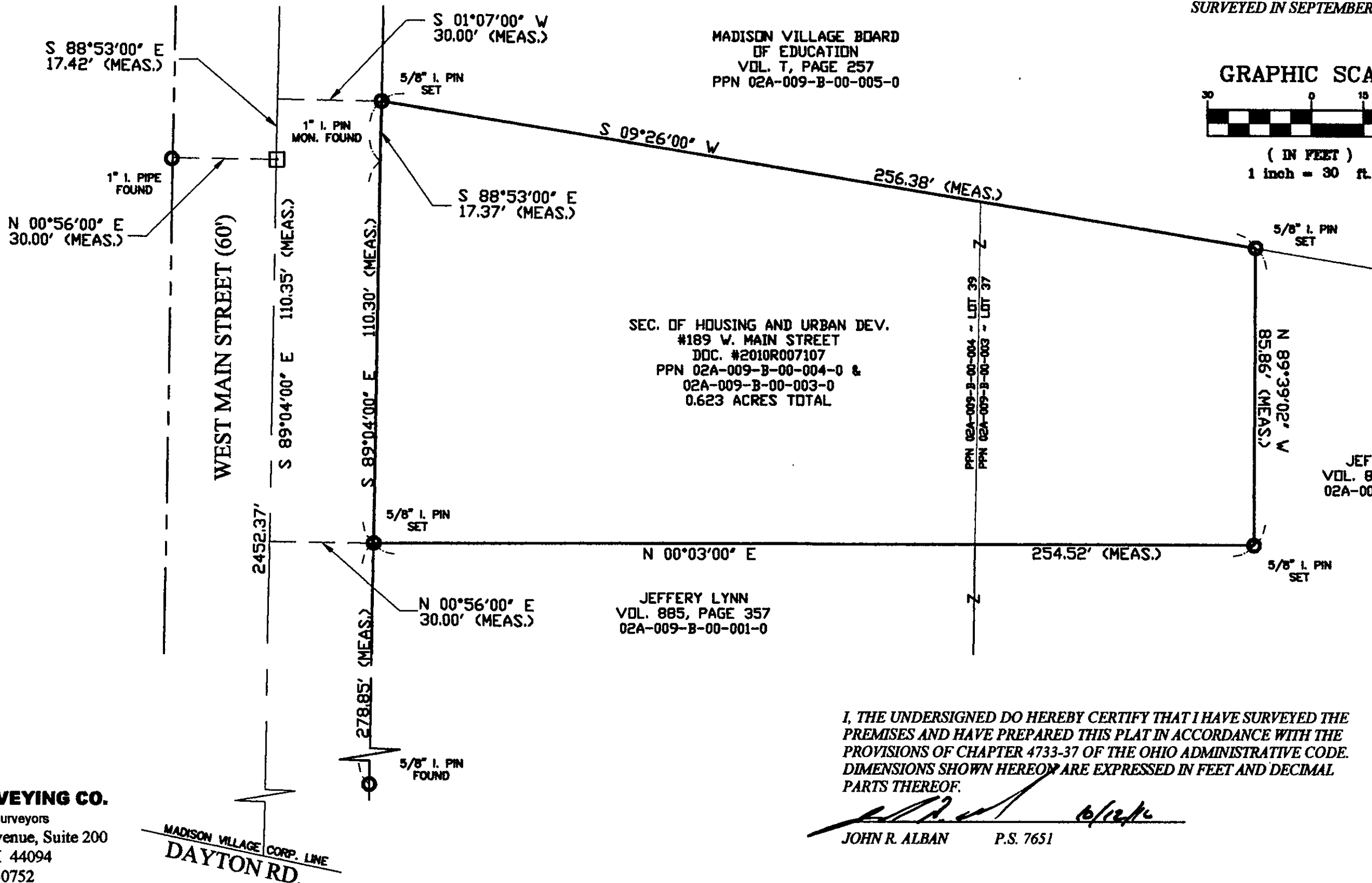

MADISON VILLAGE BOARD OF EDUCATION
VOL. T, PAGE 257
PPN 02A-009-B-00-005-0

SEC. OF HOUSING AND URBAN DEV.
#189 W. MAIN STREET
DOC. #2010R007107
PPN 02A-009-B-00-004-0 &
02A-009-B-00-003-0
0.623 ACRES TOTAL

JEFFERY LYNN
VOL. 885, PAGE 357
02A-009-B-00-001-0

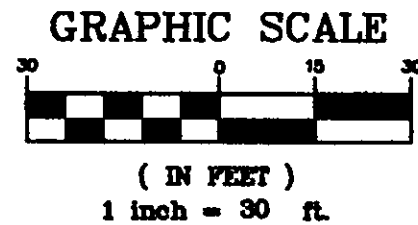

JEFFERY LYNN
VOL. 885, PAGE 357
02A-009-B-00-002-0

PREPARED BY:
ALBAN SURVEYING CO.
Professional Land Surveyors
38052 Euclid Avenue, Suite 200
Willoughby, OH 44094
Phone: 440-946-0752

MADISON VILLAGE CORP. LINE
DAYTON RD.

I, THE UNDERSIGNED DO HEREBY CERTIFY THAT I HAVE SURVEYED THE PREMISES AND HAVE PREPARED THIS PLAT IN ACCORDANCE WITH THE PROVISIONS OF CHAPTER 4733-37 OF THE OHIO ADMINISTRATIVE CODE. DIMENSIONS SHOWN HEREON ARE EXPRESSED IN FEET AND DECIMAL PARTS THEREOF.

[Signature]
JOHN R. ALBAN P.S. 7651

