

**BAKER SURVEY
PART OF LOTS 42 & 46,
HARVEY'S SURVEY TRACT 1
VILLAGE OF MADISON
LAKE COUNTY, OHIO**

LEA BEHM LLC
2017R029548
02-A-009-B-00-006-0

GREGORY P. JOPKO
0693/0003
02-A-009-B-00-018-0

GREGORY J. GATES
2014R008343
02-A-009-B-00-020-0

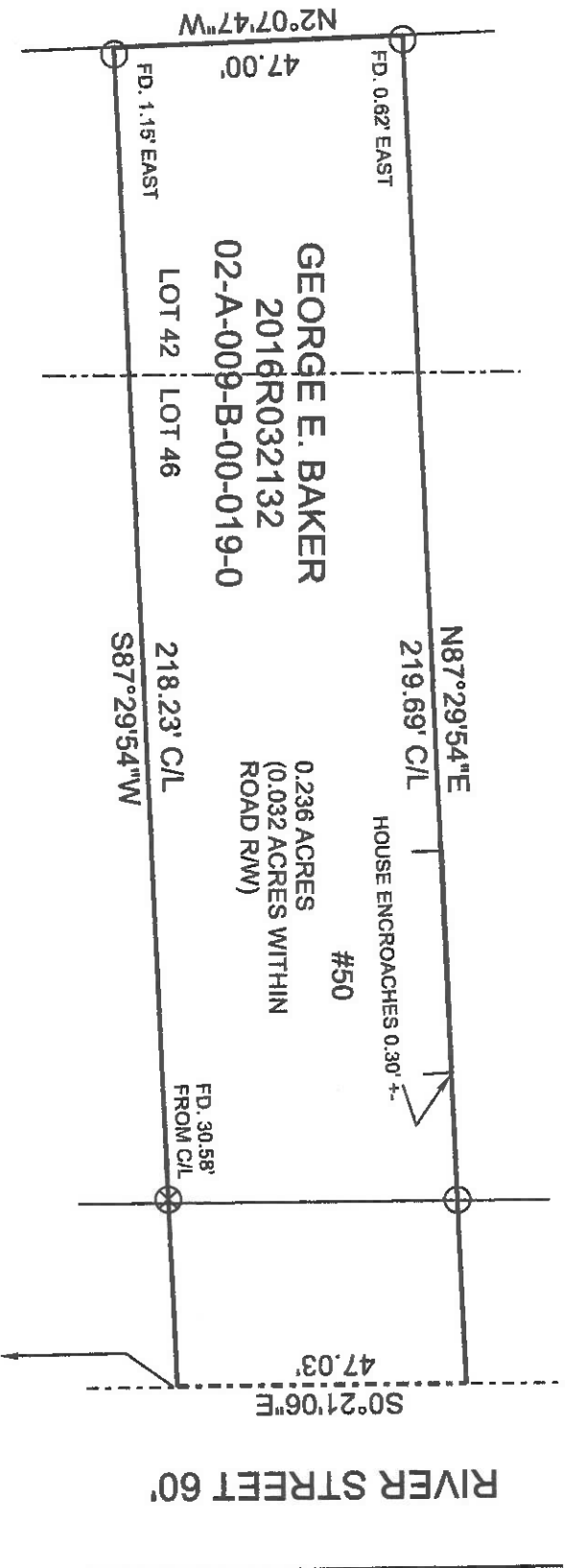

$S0^{\circ}21'06''E$ 57.54' TO A $3/4''$ IRON PIN
FOUND IN A MONUMENT BOX,
 $S2^{\circ}13'06''E$ 205.38' TO A $3/4''$ IRON PIN
FOUND IN A MONUMENT BOX &
 $S8^{\circ}16'34''E$ 91.69' TO THE CENTERLINE
OF SAXTON ST. (50')

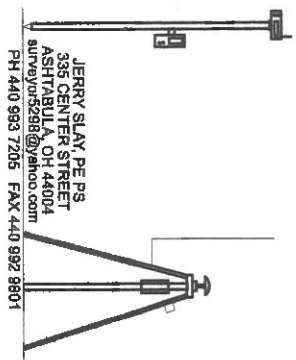

JERRY SLAY, P.E. P.S.
395 CENTER STREET
ASHTABULA, OH 44004
slayj@5298@yahoo.com
PH 440 993 7205 FAX 440 992 9801

LEGEND

- \otimes 3/4" IRON PIN FOUND
- \circ 5/8" IRON PIN FOUND

I hereby certify that I have surveyed this parcel and that the same is true and correct. This parcel was surveyed in accordance with the provisions of Chapter 4733-37 of the Ohio Administrative Code.

Jerry Slay
3-14-19
Jerry Slay, P.E., P.S.

Ohio Surveyor Number 5298

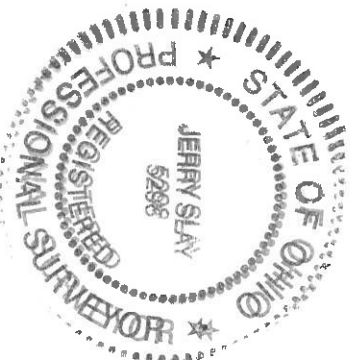

ALL PERTINENT DOCUMENTS ARE AS SHOWN

FILE NAME	50 RIVER ST MADISON.TRV		
SCALE	30 F/IN	DATE	3-14-2019
JOB	REVISION	1/1	SHEET 1/1
T1			
DRAWN BY	JDS		

This map drawn with TRAVERSE PC Software