

LOCKWOOD ROAD
60' RW

ANTIOCH ROAD
60' RW

NORTH RIDGE ROAD
U.S. ROUTE 20 - 60' RW

RESURVEY & COMBINATION OF LANDS
ALL THAT CERTAIN LANDS SITUATE IN LOT 92, VILLAGE OF NORTH PERRY, TOWNSHIP NUMBER 11 NORTH, RANGE VII WEST, IN THE CONNECTICUT WESTERN RESERVE SURVEY, COUNTY OF LAKE, STATE OF OHIO. A RESURVEY & COMBINATION OF THE LANDS TO KARL E. & ANNA K. LOSELY, AS RECORDED IN DOCUMENT NUMBER 2017R021723 (PPN 05-A-004-0-00-039-0 & PPN 05-A-004-0-00-003-0) IN THE OFFICE OF THE COUNTY RECORDER.

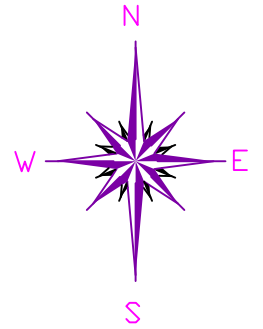

BASIS OF BEARINGS ARE TO AN ASSUMED MERIDIAN ALONG THE CENTERLINE OF ANTIOCH ROAD NORTH 01°-26'-12" WEST

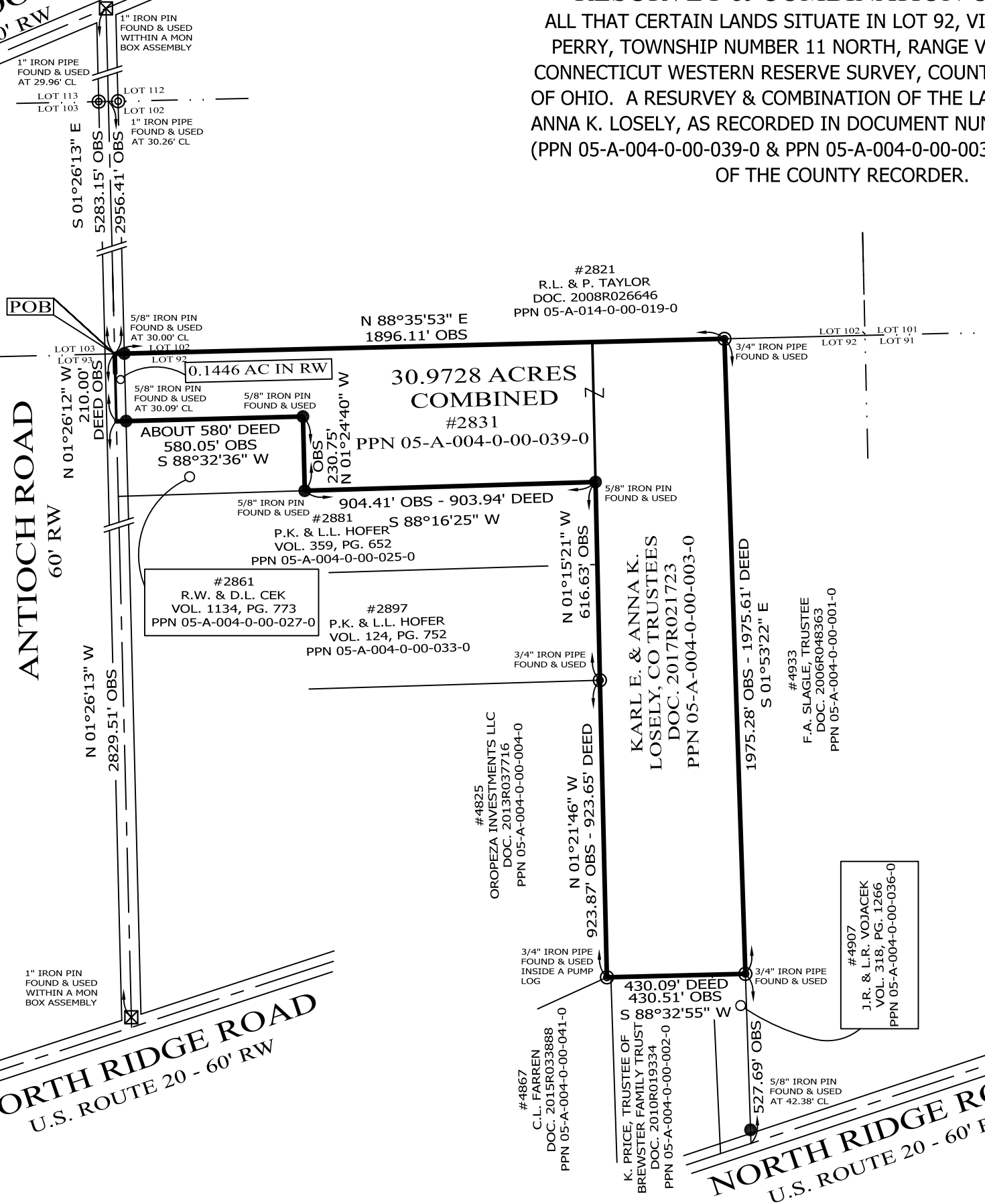

LEGEND

- IRON PIN FOUND/SET
- ⊙ IRON PIPE
- STONE MONUMENT
- ⊗ MONUMENT BOX
- ⊕ P.K. NAIL FOUND/SET
- DRILL HOLE FOUND
- CALC CALCULATED
- MEAS MEASURED
- OBS OBSERVED
- DEED DEED RECITED
- PLAT PLAT RECITED

NOTES & REFERENCES

- ALL IRON PIN SET ARE 5/8" X 30" REBAR WITH CAP "CRABBS 7245".
- DEEDS OF RECORD
- OCCUPATION AGREES WITH TITLE LINES AS PREVIOUSLY MONUMENTED EXCEPT AS SHOWN ON THIS PLAT



SCALE: 1" = 400'
SURVEY: OCTOBER 25, 2018
MAP: OCTOBER 31, 2018

THIS SURVEY WAS PERFORMED TO AN ACCURACY AS SET FORTH IN THE 2003 OHIO ADMINISTRATIVE CODE 4733-37.

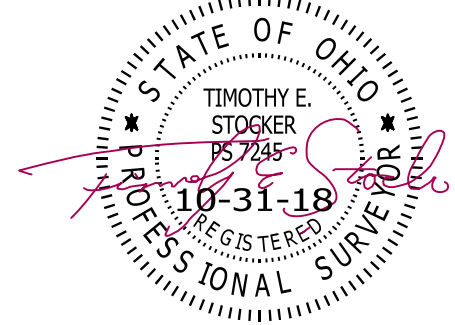

TIMOTHY E. STOCKER, P.S. 7245

PREPARED FOR: KARL E. & ANNA K. LOSELY	PROJECT NAME: RESURVEY & COMBINATION OF LANDS	PROJECT ADDRESS: 2831 ANTIOCH ROAD PERRY, OHIO
	PROJECT LOCATION: LAKE COUNTY, OHIO	JOB NUMBER: 7235
FOR INQUIRIES CONCERNING THIS SURVEY CONTACT: CSS CRABBS' SURVEYING SERVICE P.O. BOX 908 PAINESVILLE, OHIO 44077 1-800-488-3968		CHK: T. STOCKER DRN: S. HUPERTZ REV:
PAGE 1 OF 1		