

COMMUNITY CHRISTIAN CHURCH OF PAINESVILLE, INC.  
11B-33-1  
#2004R047569

COMMUNITY CHRISTIAN CHURCH OF PAINESVILLE, INC.  
11B-33-14  
VOL. 830-PG. 530

CSX TRANSPORTATION INC.  
3A-999-200-A

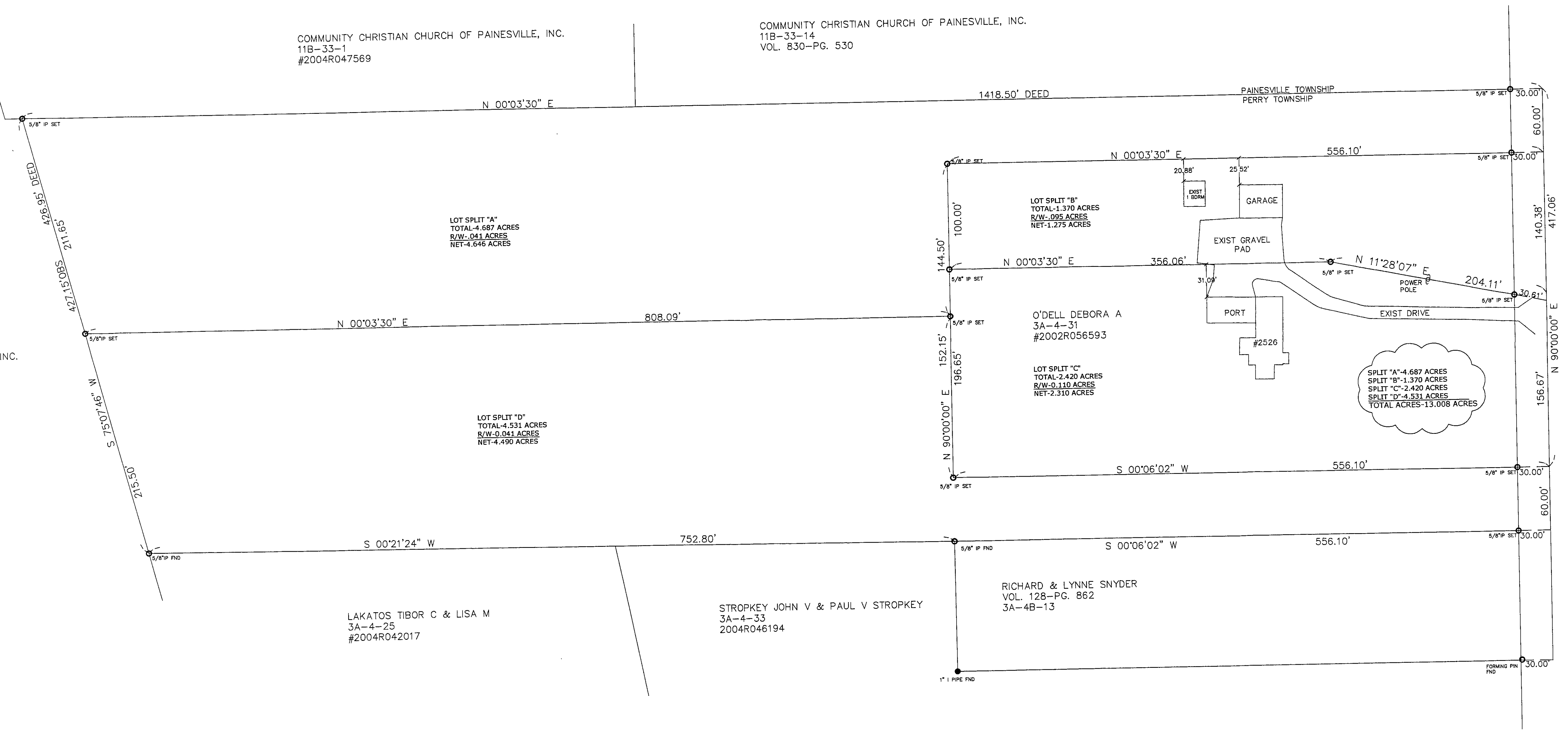

Bearings are based upon the centerline of Hale Road being North 90°00'00" East and are used to describe angles only.

NOTE: ALL IRON PINS SET ARE 5/8" X 30" AND CAPPED  
BABCOCK, JONES & ASSOC.

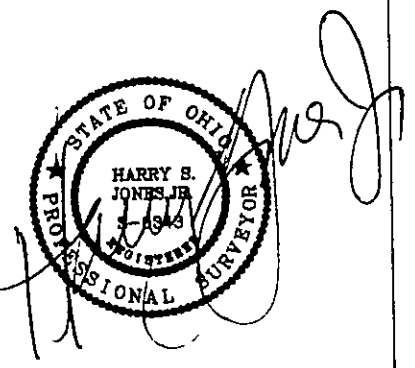

REV. NO.	DESCRIPTION	DATE	BY	CHK'D

SURVEY PLAT

**bj** BABCOCK, JONES AND ASSOCIATES, INC  
CIVIL ENGINEERS - SURVEYORS - LAND PLANNERS  
PAINESVILLE OHIO 44077  
PHONE: 440-357-1811 FAX: 440-357-9173

DATE 2/8/05  
DESIGN BY H.J.  
DRAWN BY J.D.  
APPROVED BY H.J.

SURVEY PLAT  
FOR  
CASCADE PRODUCTS  
PARCEL NO. 3A-4-31  
PERRY TOWNSHIP LAKE COUNTY STATE OF OHIO

SCALE	1"=50'
JOB NO	04-079
SHEET	1
OF	1