

PROPERTY OWNERS	
1	RICHARD C. & LINDY HOPKINS PP#03-A-005-D-00-045-0 VOL. 732, PAGE 653
2	ROBERT R. & JEAN C. SMITH PP#03-A-005-D-00-044-0 DOC.#2003R037851
3	ROBERT R. & JEAN C. SMITH PP#03-A-005-D-00-043-0 DOC.#2003R037850
4	KEITH E. & KATIE M. SHAFFER PP#03-A-005-D-00-042-0 DOC.#2003R017430
5	MARGARET & JEANETTE PITSENBERGER PP#03-A-005-D-00-041-0 VOL. 057, PAGE 607
6	CHARLOTTE WOLF PP#03-A-005-B-00-010-0 VOL. 208, PAGE 873
7	JAMES & JUNE A. WAGNER PP#03-A-005-B-00-011-0 VOL. 135, PAGE 529
8	ROBERT R. & ROSEMARY 10TH PP#03-A-005-A-00-035-0 VOL. 234, PAGE 1178
9	AMY BREWSTER PP#03-A-005-A-00-036-0 DOC.#2003R020447
10	DANIEL W. & PARTICE A. CARROLL PP#03-A-005-E-00-010-0 VOL. 977, PAGE 341
11	JODEE C. KURTZ PP#03-A-005-E-00-009-0 VOL. 977, PAGE 341

LEGEND
 ○ = IRON PIN FND
 ⊙ = IRON PIN SET
 ⊖ = IRON PIPE FND

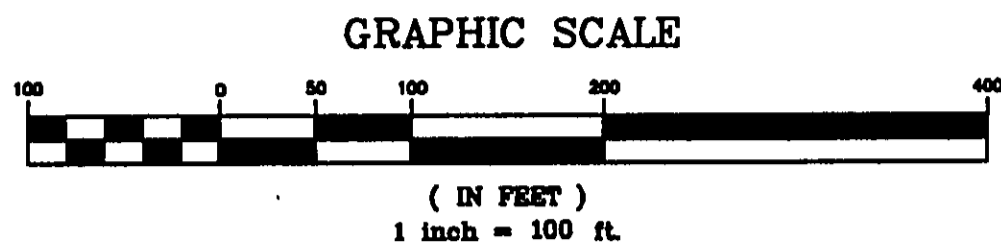

REFERENCES:
 1. COUNTY DEED RECORDS
 2. COUNTY TAX MAPS
 3. BOUNDARY SURVEY BY AZTECH ENGINEERING & SURVEYING DATED: MAY, 2002
 4. SPRING LAKES SUBDIVISION NO. 1 PLAT VOLUME N, PAGE 9
 5. HALEWOOD PARK ESTATES PLAT VOLUME N, PAGE 68
 6. ANDREW POCCA ALLOTMENT PLAT VOLUME K, PAGE 24
 7. SUBDIVISION OF LAND FOR W.A. & J.A. BROWN PLAT VOLUME J, PAGE 61
 8. SURVEY BY SCHADE SURVEYING COMPANY DATED: AUGUST, 2007

BEARINGS ARE BASED ON A BOUNDARY SURVEY BY AZTECH ENGINEERING & SURVEYING DATED MAY, 2002 AND ARE USED TO DENOTE INTERIOR ANGLES ONLY.
 ALL IRON PINS SET ARE 5/8"x30" REBAR CAPPED "AZTECH #8249"

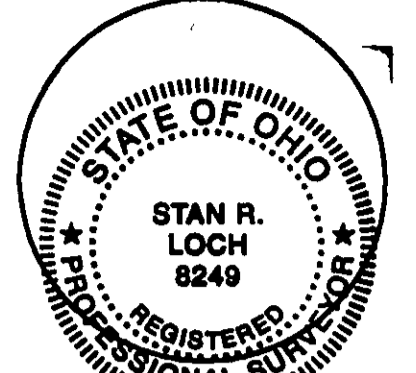
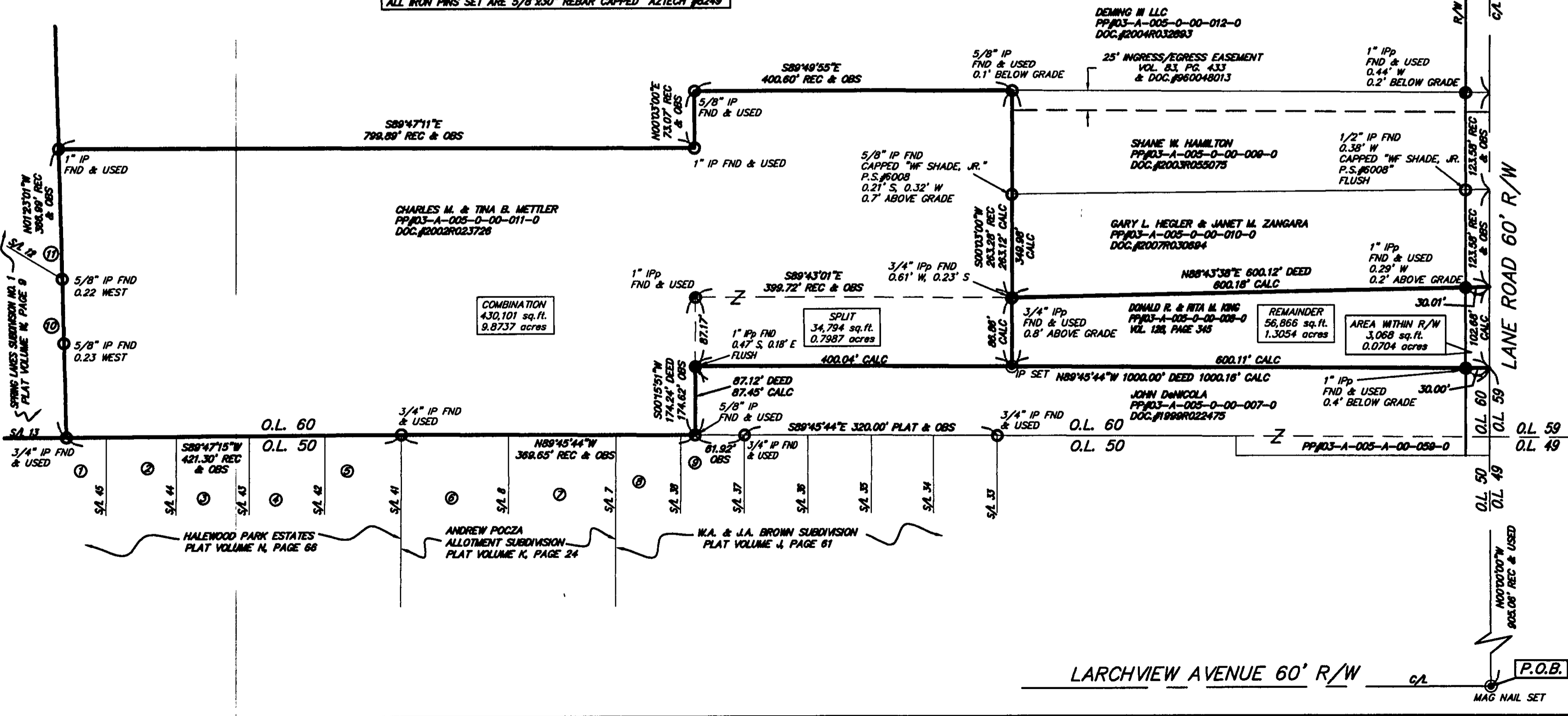

I CERTIFY THAT I HAVE SURVEYED THE PREMISES AND PREPARED THE SURVEY MAP IN ACCORDANCE WITH THE PROVISIONS OF CHAPTER 4733-37 OF THE OHIO ADMINISTRATIVE CODE.

STAN LOCH DATE 9-16-08
 REG SURVEYOR #8249

38879 MENTOR AVENUE SUITE A
 WILLOUGHBY OHIO 44094
 440-602-9071



ENGINEERING and SURVEYING
 Civil Engineering · Land Surveying

SHEET CONTENT
LOT SPLIT & CONSOLIDATION SURVEY

FOR
CHARLES M. AND TINA B. METTLER
 P.P.#03-A-005-0-00-011-0
 DOCUMENT NO. 2002R023726
 AND
DONALD R. AND RITA M. KING
 P.P.#03-A-005-0-00-008-0
 VOLUME 128, PAGE 345
 BEING PART OF LOT NO. 60
 IN THE TOWNSHIP OF PERRY
 COUNTY OF LAKE
 STATE OF OHIO

REVISIONS		
NO.	DATE	DESCRIPTION

HORIZ. SCALE		VERT. SCALE	
1"=100'		1"=100'	
DRAWN BY	WEB	DATE	9-16-08
CHECKED BY	SRL	DRAWING NO.	111145
JOB NO.	111145	SHEET	1 OF 1