

PERRY PARK ROAD

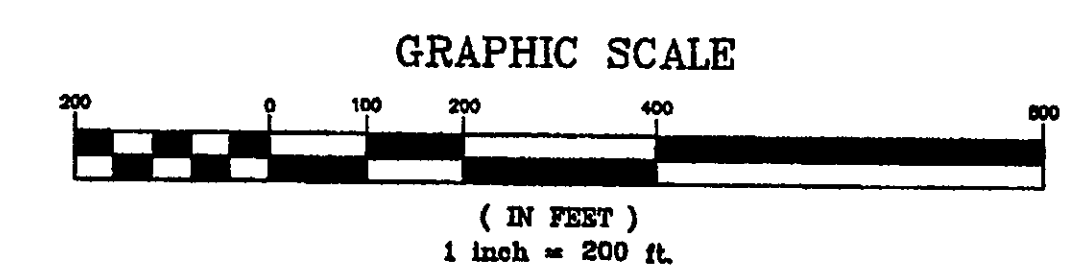

NOTE: ALL IRON PINS SET ARE 5/8" X 30" AND CAPPED BABCOCK, JONES & ASSOC.

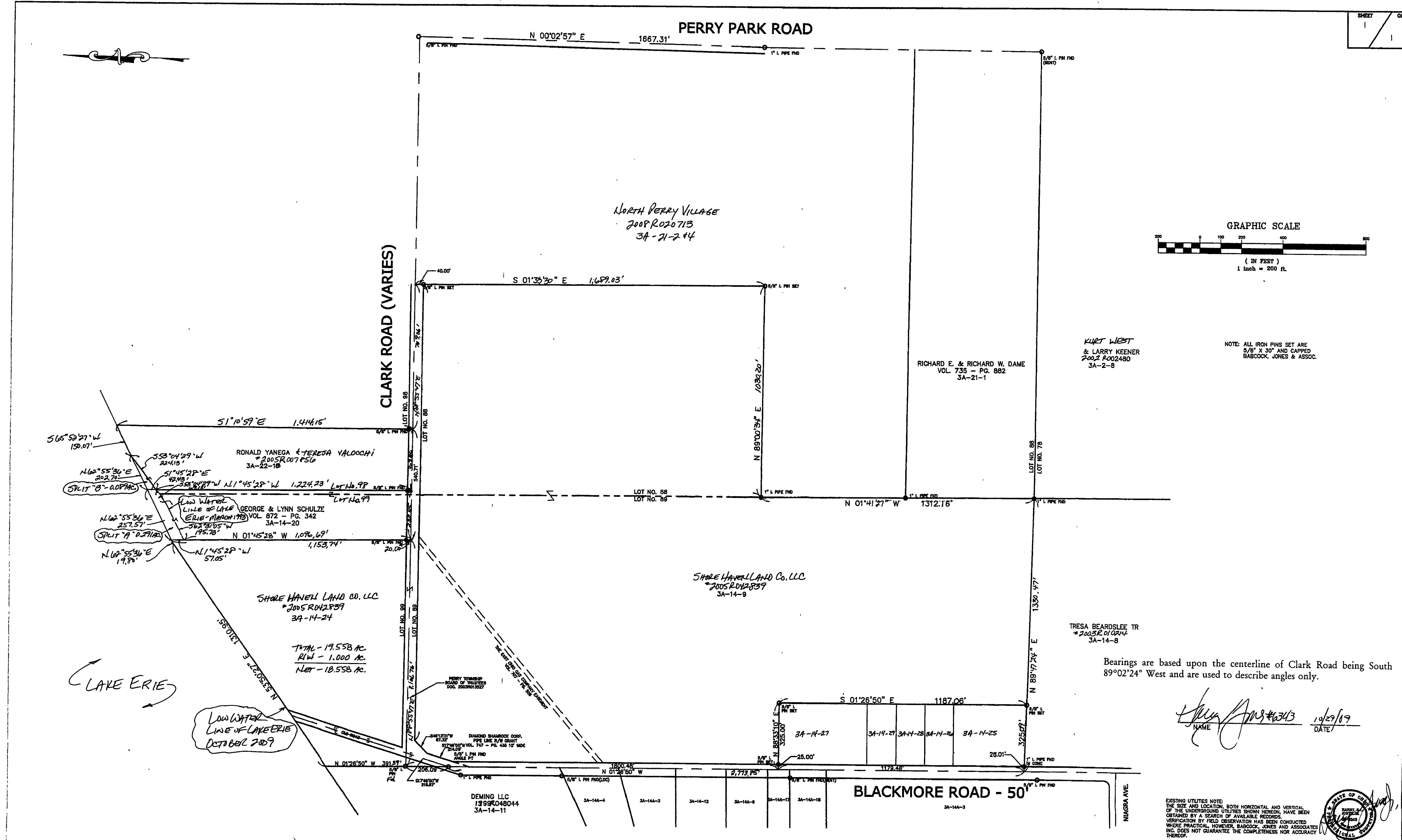

LAKE ERIE

LOW WATER LINE OF LAKE ERIE OCTOBER 2009

TOTAL - 19.558 AC  
R/W - 1.000 AC  
NET - 18.558 AC

Bearings are based upon the centerline of Clark Road being South 89°02'24" West and are used to describe angles only.

*[Signature]* NAME: *[Signature]* #6343 DATE: 10/29/09

EXISTING UTILITIES NOTE: THE SIZE AND LOCATION, BOTH HORIZONTAL AND VERTICAL, OF THE UNDERGROUND UTILITIES SHOWN HEREON, HAVE BEEN OBTAINED BY A SEARCH OF AVAILABLE RECORDS. VERIFICATION BY FIELD OBSERVATION HAS BEEN CONDUCTED WHERE PRACTICAL. HOWEVER, BABCOCK, JONES AND ASSOCIATES, INC. DOES NOT GUARANTEE THE COMPLETENESS NOR ACCURACY THEREOF.

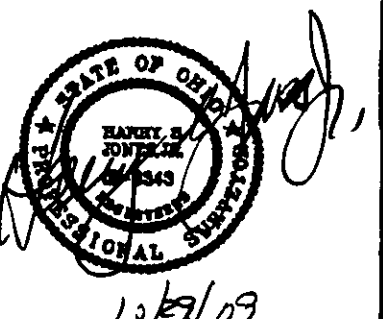

REV. NO.	DESCRIPTION	DATE	BY	CHK'D
1	REVISED LOW WATER LINE - SCHULZE	10/16/09	HJ	HJ
2	REVISED PLAT	10/28/09	HJ	HJ
3	REVISED ROLLBACKS	11/2/09	HJ	HJ

**bj** BABCOCK, JONES AND ASSOCIATES, INC  
CIVIL ENGINEERS - SURVEYORS - LAND PLANNERS  
PAINESVILLE OHIO 44077

DATE: 3/20/04  
DESIGN BY: HJ  
DRAWN BY: NS  
APPROVED BY: HJ

PLAT OF SURVEY FOR SHORE HAVEN LAND CO. LLC  
PERRY TOWNSHIP LAKE COUNTY STATE OF OHIO

SCALE: 1"=200'  
JOB NO: 03-185  
SHEET 1 OF 1