

# SKETCH TO ACCOMPANY LEGAL DESCRIPTION

Perry Corporate Center, LLC  
& Lane, LLC  
Doc. #990048045  
10-15-99  
P.P.N. 3A-14-11  
(Parcel No.2)

SEE OTHER  
DRAWINGS

10' ROADWAY ACQUISITION NO. 4  
5,352 SQUARE FEET  
0.1229 ACRES

WIND POINT RESERVE  
INDUSTRIAL SUBDIVISION  
VOL. 39 PAGE 5  
L.C.P.R.



Sublot #3  
81.3280 Acres

Carl E. Siegel  
Vol. 567 Pg. 131  
9-11-90  
P.P.N. 3A-14-12

SCALE: 1 INCH = 100 FEET  
BASIS OF BEARING: PLAT FOR  
WIND POINT RESERVE INDUSTRIAL SUBDIVISION  
VOL. 39 PAGE 5 L.C.P.R.

NO PLAT REQUIRED  
LOT LINE ADJUSTMENT

Log No. 1240-PC Date 2-26-02

Sublot #3  
81.3280 Acres

10' ROADWAY ACQUISITION NO. 3  
1,900 SQUARE FEET  
0.0436 ACRES

Robert Marut  
Doc. #980008824  
3-9-98  
P.P.N. 3A-14-17

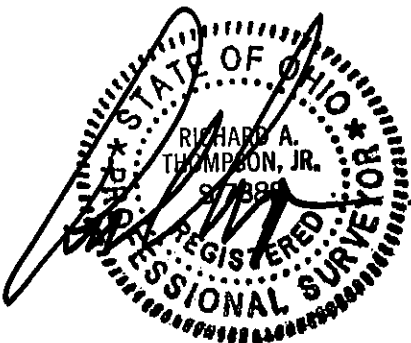

Lackmore Road (Width Varies)

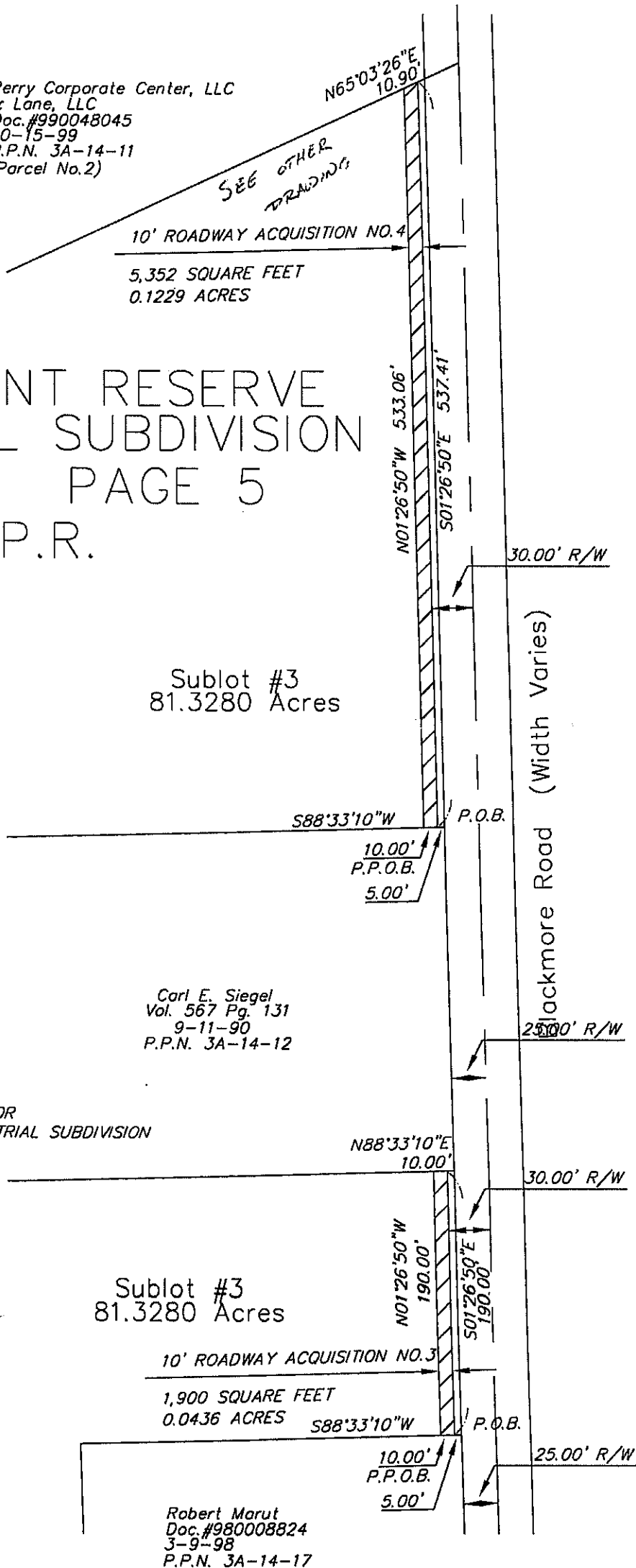

DEMIR1-9901  
MPS/ROW TAKES.DWG  
06-07-01