

# PLAT OF SURVEY

BEING A PART OF LOTS 88 AND 89, TOWNSHIP  
OF PERRY, COUNTY OF LAKE, AND STATE OF OHIO

Bearings shown are based upon an assumed meridian and are for the sole purpose of describing the relative angular value between lines.

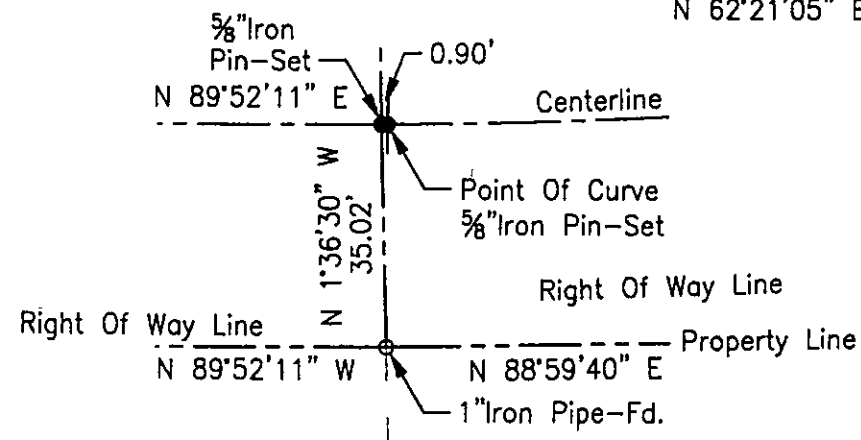
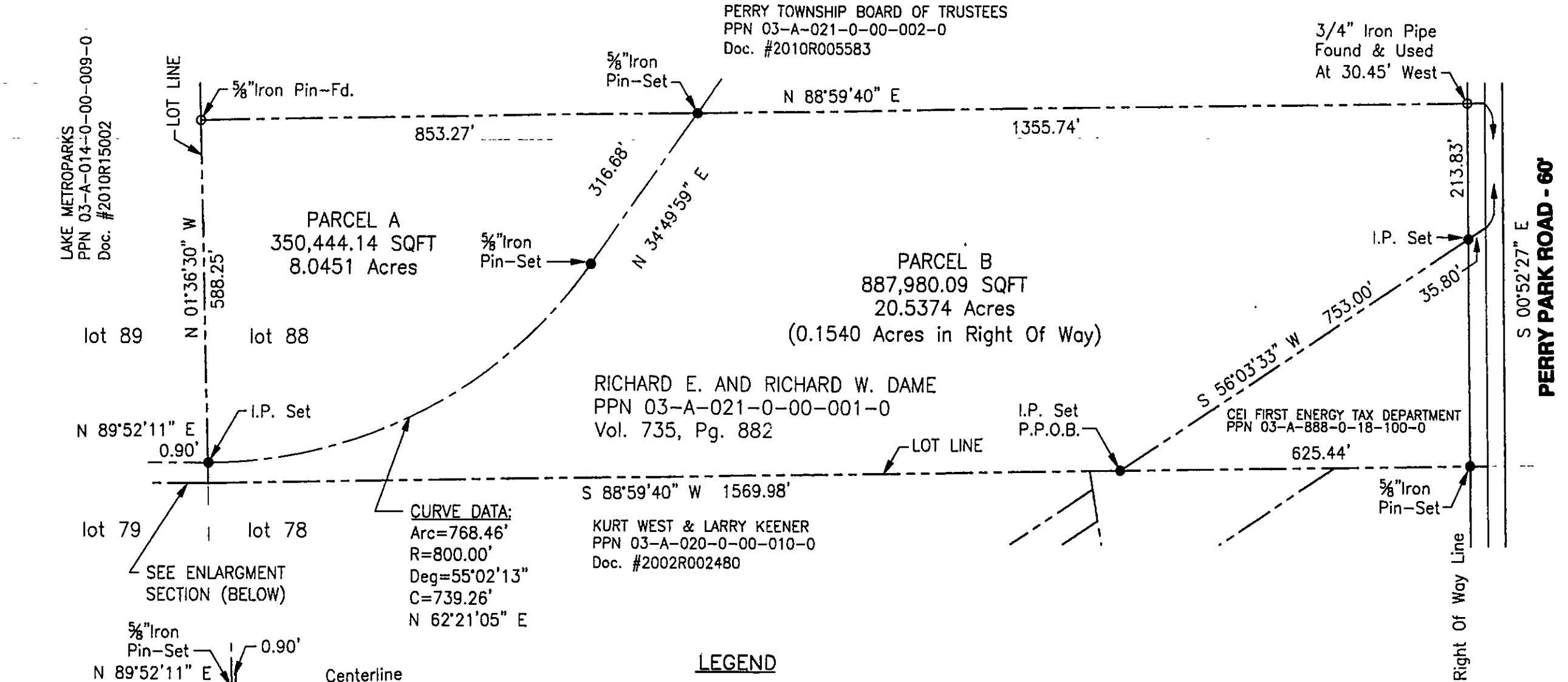

**ENLARGEMENT SECTION**  
Scale: 1"=20'

**CURVE DATA:**  
Arc=768.46'  
R=800.00'  
Deg=55°02'13"  
C=739.26'  
N 62°21'05" E

RICHARD E. AND RICHARD W. DAME  
PPN 03-A-021-0-00-001-0  
Vol. 735, Pg. 882

KURT WEST & LARRY KEENER  
PPN 03-A-020-0-00-010-0  
Doc. #2002R002480

PERRY TOWNSHIP BOARD OF TRUSTEES  
PPN 03-A-021-0-00-002-0  
Doc. #2010R005583

CEI FIRST ENERGY TAX DEPARTMENT  
PPN 03-A-888-0-18-100-0

### LEGEND

- Iron Pin Found
- 5/8" Iron Pin Set

The basis of bearing for Parcel A is the easterly line of Original Lot 89, N 01°-36'-30" W.

The basis of bearing for Parcel B is the centerline of Perry Park Road, N 00°-52'-27" W.

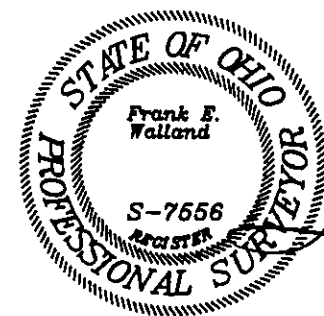

2/21/13  
*Frank E. Walland*  
FRANK E. WALLAND,  
P.S. NO. 7556



**RICHARD E. AND RICHARD W. DAME**  
DAVIS INDUSTRIAL PARKWAY  
PPN No.: 03-A-021-0-00-001-0  
CEI/OW ENGINEERING, INC.  
18 West Erie Street, Suite 201, Pickersville, Ohio 44677  
Phone (440) 382-9820/942-0411 Fax (440) 382-9198  
DATE: 02-08-2013 SCALE: 1"=200'