

**STATE OF OHIO, COUNTY OF LAKE
TOWNSHIP OF PERRY, PART OF LOT 26**

RESOURCES

LAKE COUNTY TAX MAPS / GIS
DEEDS AS REFERENCED HEREON

PLAT OF SURVEY
-McSteen & Associates, Inc.
dated 12/2004

BASIS OF BEARINGS

THE BASIS OF BEARINGS FOR THIS SURVEY IS THE OHIO STATE PLANE COORDINATE SYSTEM, NORTH ZONE, NAD 83 (1986).

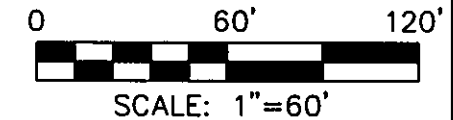
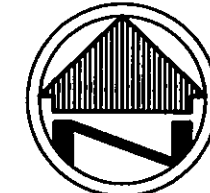

LEGEND

- rec. - RECORD DISTANCE OR ANGLE
- calc. - CALCULATED DISTANCE OR ANGLE
- obs. - OBSERVED DISTANCE OR ANGLE
- (XX'XX'XX" - XX.XX') - RECORD BEARING & DISTANCE
- P.O.B. - PLACE OF BEGINNING
- T.P.O.B. - TRUE PLACE OF BEGINNING
- - MONUMENT FOUND, SIZE & TYPE AS INDICATED.
- - 5/8" REBAR, 30 INCHES IN LENGTH, WITH I.D. CAP C&A SET

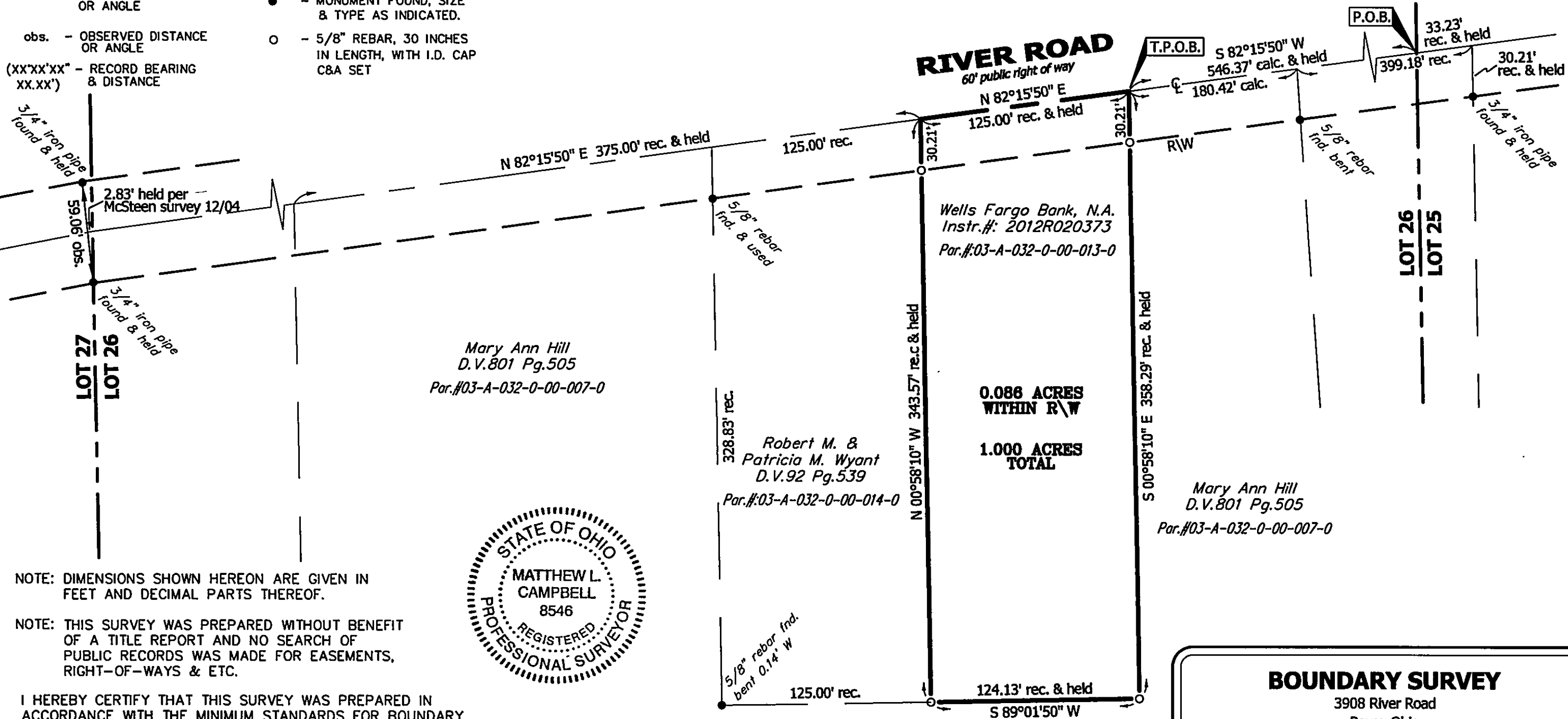

NOTE: DIMENSIONS SHOWN HEREON ARE GIVEN IN FEET AND DECIMAL PARTS THEREOF.

NOTE: THIS SURVEY WAS PREPARED WITHOUT BENEFIT OF A TITLE REPORT AND NO SEARCH OF PUBLIC RECORDS WAS MADE FOR EASEMENTS, RIGHT-OF-WAYS & ETC.

I HEREBY CERTIFY THAT THIS SURVEY WAS PREPARED IN ACCORDANCE WITH THE MINIMUM STANDARDS FOR BOUNDARY SURVEYS IN THE STATE OF OHIO AS DESCRIBED IN O.A.C. CHAPTER 4733-37.



Matthew L. Campbell
MATTHEW L. CAMPBELL
CAMPBELL & ASSOCIATES, INC.

REG. NO. 8546

1-31-13
DATE

BOUNDARY SURVEY

3908 River Road
Perry, Ohio

<p>CAMPBELL & ASSOCIATES, INC. Land Surveying (330) 945-4117 www.campbellsurvey.com 1923 Bailey Road Suite A Cuyahoga Falls, Ohio 44221</p>	Date: 1/29/2013
	By: MLC
	Scale: 1"=60'
	Job: 20130013
Sheet 1 of 1	