

# RESURVEY OF LANDS

ALL THAT CERTAIN LANDS SITUATE IN LOT 36, TOWNSHIP OF PERRY, TOWNSHIP NUMBER 11 NORTH, RANGE VII WEST, IN THE CONNECTICUT WESTERN RESERVE SURVEY, COUNTY OF LAKE, STATE OF OHIO. A RESURVEY OF THE LANDS TO DEUTSCHE BANK NATIONAL TRUST, AS RECORDED IN DOCUMENT NUMBER 2003R027575 (PPN 03-A-034-0-00-035-0) IN THE OFFICE OF THE COUNTY RECORDER.

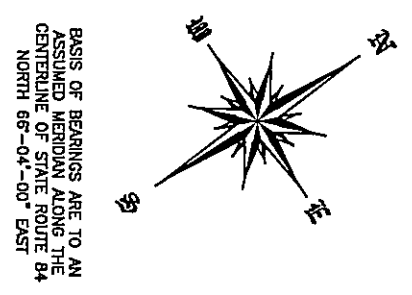

THIS SURVEY WAS PERFORMED TO AN ACCURACY AS SET FORTH IN THE 2003 OHIO ADMINISTRATIVE CODE 4733-37.

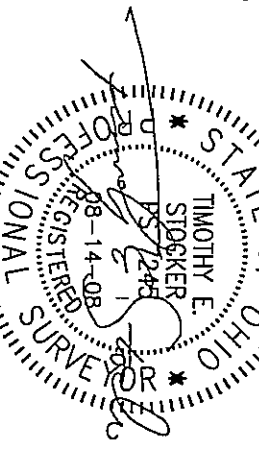

TIMOTHY E. STOCKER, P.S. 7245



SCALE: 1" = 100'  
AUGUST 14, 2008

PREPARED FOR:

- DEUTSCHE BANK NATIONAL TRUST -

PROJECT NAME:	RESURVEY OF LANDS	PROJECT ADDRESS:	3767 SOUTH RIDGE ROAD PERRY, OHIO
PROJECT LOCATION:	LAKE COUNTY, OHIO	JOB NUMBER:	4577

FOR INQUIRIES CONCERNING THIS SURVEY CONTACT:

CRABBS' SURVEYING SERVICE  
P.O. BOX 908  
PAINESVILLE, OHIO 44077

7-800-488-3968

CHK: T. STOCKER	PAGE 1 OF 1
DRN: S. LOVEJOY	
REV:	

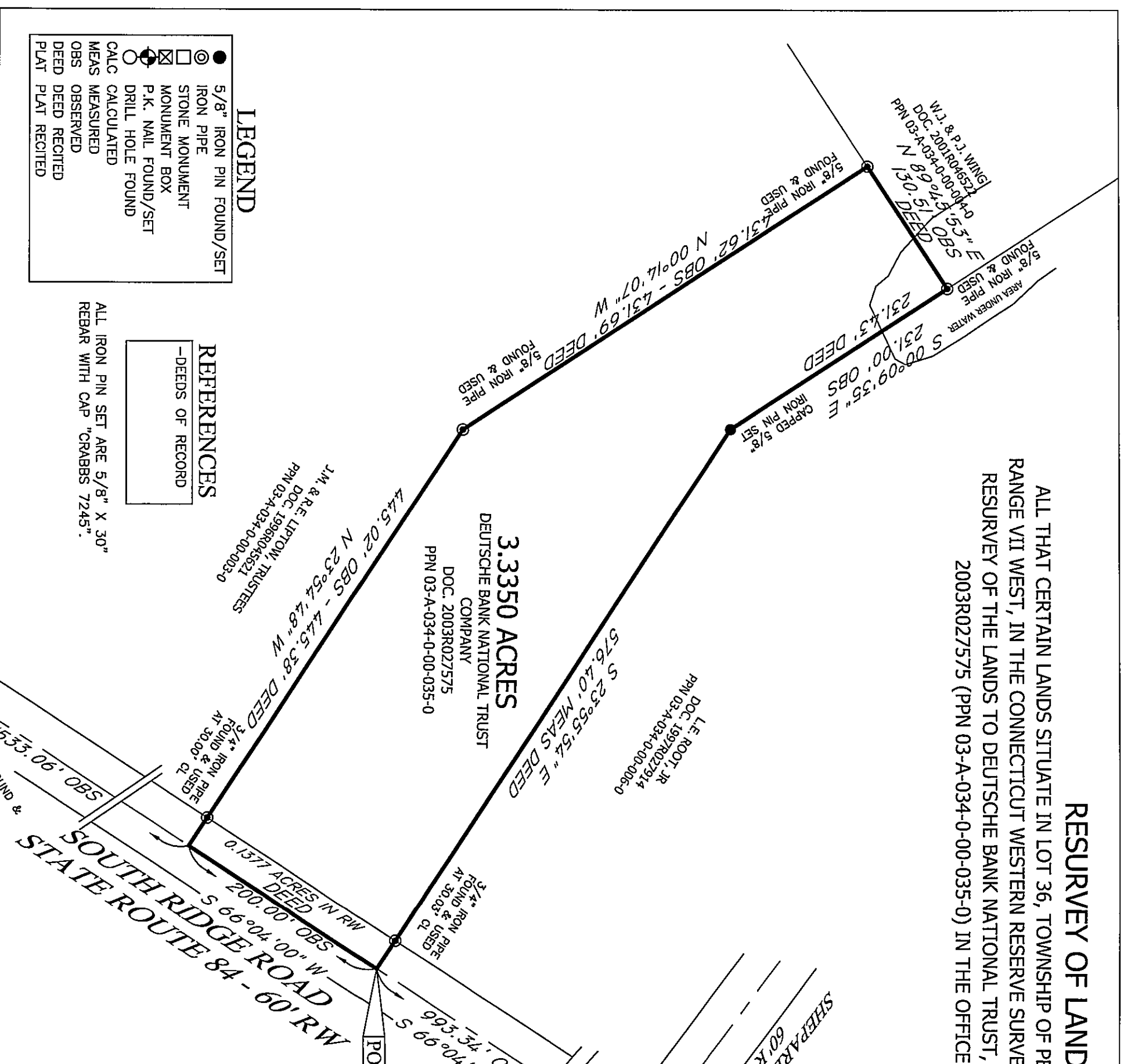

3.3350 ACRES  
DEUTSCHE BANK NATIONAL TRUST  
COMPANY  
DOC. 2003R027575  
PPN 03-A-034-0-00-035-0

## REFERENCES

-DEEDS OF RECORD

ALL IRON PIN SET ARE 5/8" X 30" REBAR WITH CAP "CRABBS 7245".

## LEGEND

- 5/8" IRON PIN FOUND/SET
- IRON PIPE
- STONE MONUMENT
- ⊗ MONUMENT BOX
- ⊙ P.K. NAIL FOUND/SET
- DRILL HOLE FOUND
- CALC. CALCULATED
- MEAS. MEASURED
- OBS. OBSERVED
- DEED DEED RECITED
- PLAT PLAT RECITED