

NOTE: ALL IRON PINS SET ARE 5/8" X 30" AND ARE CAPPED BABCOCK, JONES & ASSOC.

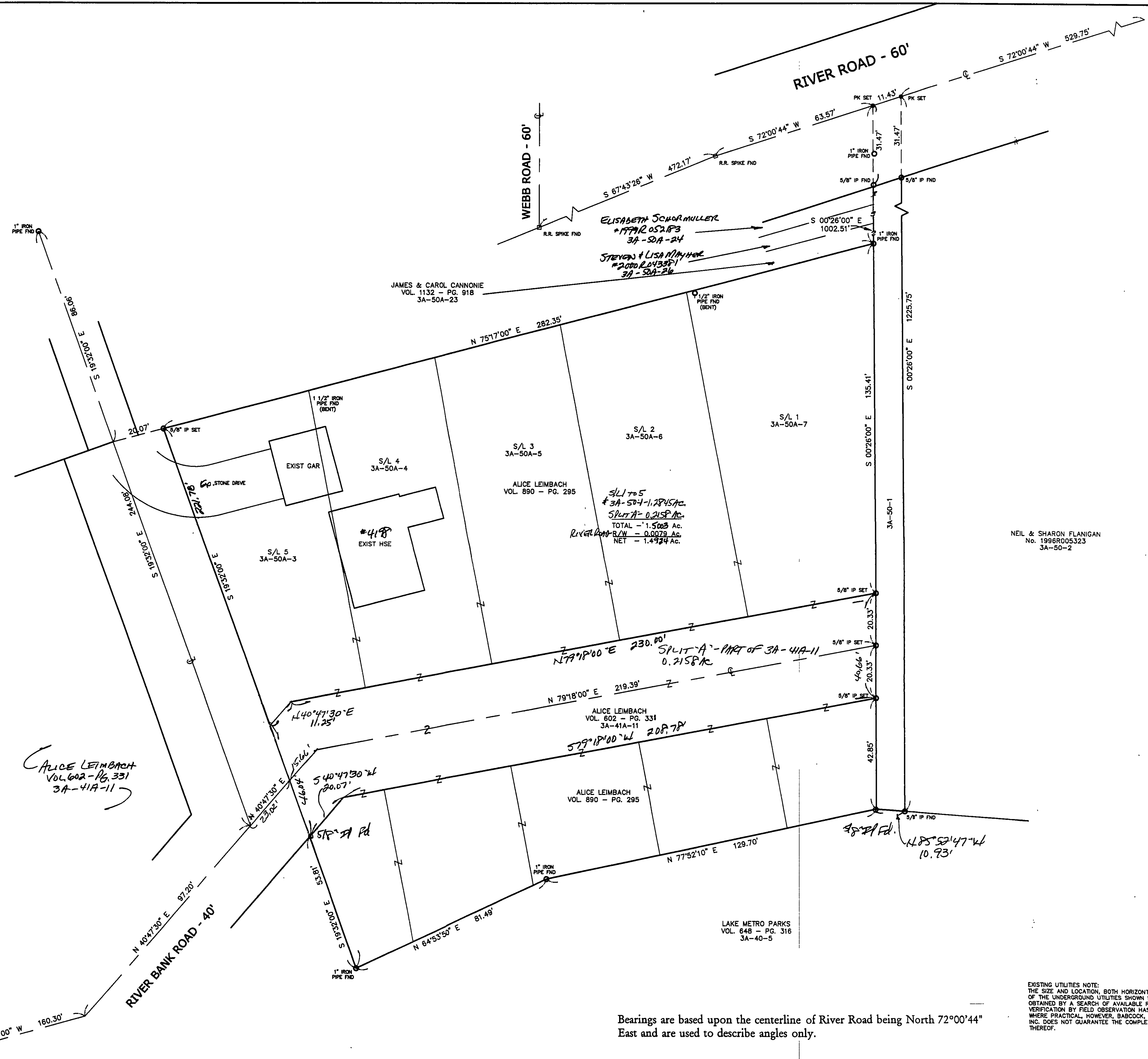

Bearings are based upon the centerline of River Road being North 72°00'44" East and are used to describe angles only.

EXISTING UTILITIES NOTE: THE SIZE AND LOCATION, BOTH HORIZONTAL AND VERTICAL OF THE UNDERGROUND UTILITIES SHOWN HEREON, HAVE BEEN OBTAINED BY A SEARCH OF AVAILABLE RECORDS. VERIFICATION BY FIELD OBSERVATION HAS BEEN CONDUCTED WHERE PRACTICAL, HOWEVER, BABCOCK, JONES AND ASSOCIATES INC. DOES NOT GUARANTEE THE COMPLETENESS, NOR ACCURACY THEREOF.

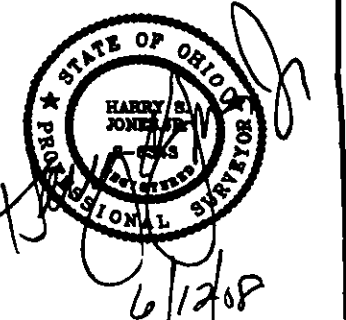

REV NO.	DESCRIPTION	DATE	BY	CHK'D
1	Revised Plat	11-9-07	HJT	HJT
2	Added Split A	6-12-08	HJT	HJT

**bj** BABCOCK, JONES AND ASSOCIATES, INC  
 CIVIL ENGINEERS - SURVEYORS - LAND PLANNERS  
 PAINESVILLE OHIO 44077

DATE	8/20/07
DESIGN BY	H.J.
DRAWN BY	B.P.
APPROVED BY	H.J.
CREW CHIEF	W.B.

PLAT OF SURVEY FOR DUSTY CROFOOT  
 Lot No. 24  
 419B RIVER ROAD (3A-50A-3)  
 LAKE COUNTY STATE OF OHIO

SCALE	1" = 20'
JOB NO	07-130
SHEET	1 OF 1