

VILLAGE OF PERRY
TOWNSHIP OF PERRY

THOMAS & SHARON ONDREJECH
VOLUME 856, PAGE 897
3A-43A-10

NORTHEAST OHIO INVESTMENT, LLC
DOCUMENT #2004R029923
3A-43A-7

0.588 ACRES TO CENTERLINE
0.536 ACRES TO RIGHT OF WAY

DAVID & SUSAN EVERYDAY
VOLUME 816, PAGE 1080
3A-43A-6

PAUL TIMKO
VOLUME 762, PAGE 267
3A-43A-2

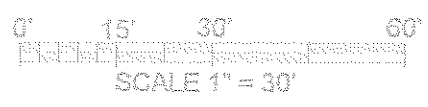
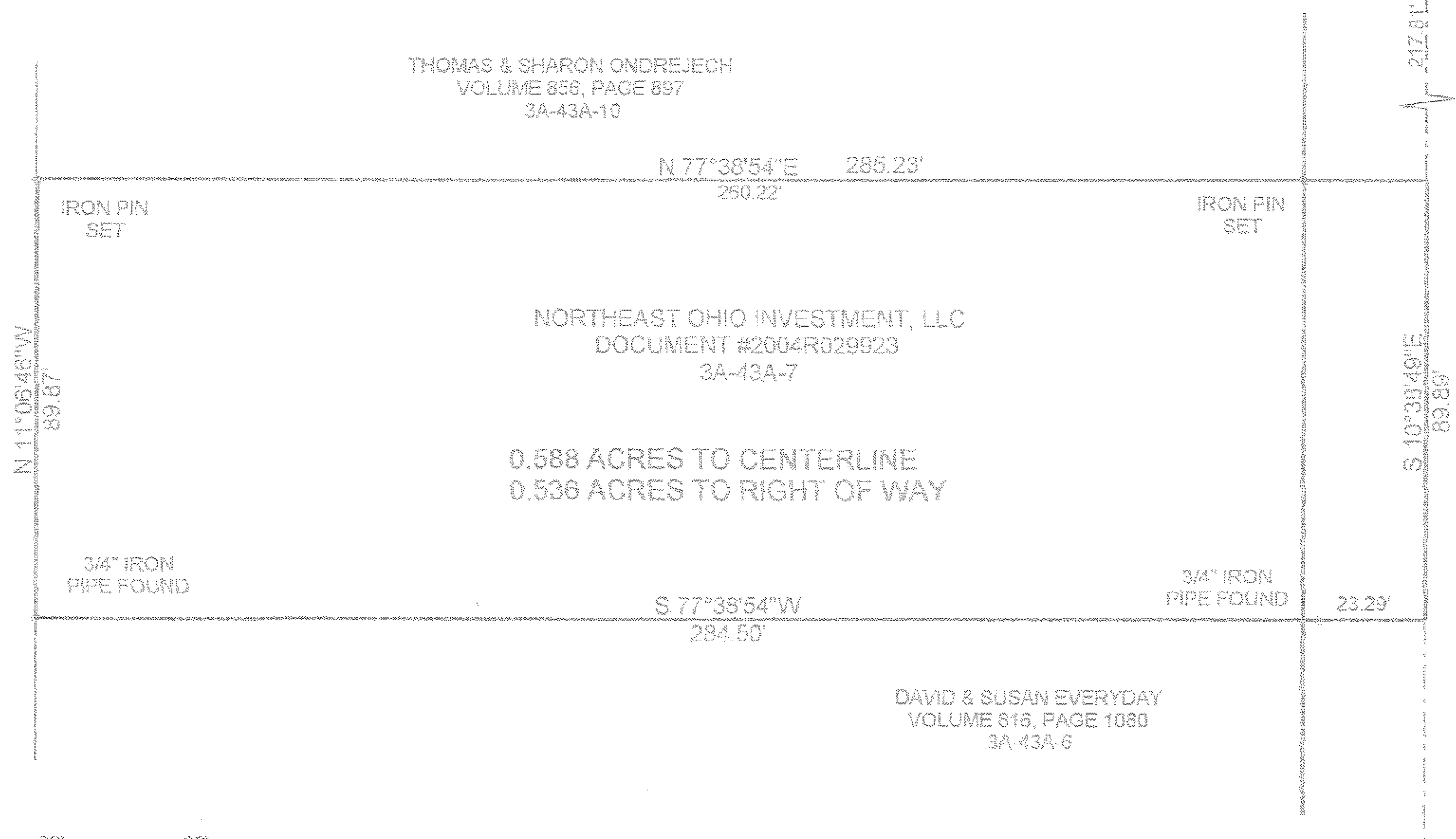

MAPLE STREET 50'

MAP OF SURVEY
FOR
NORTHEAST OHIO INVESTMENT, LLC
KNOWN AS BEING PART OF LOT 45
IN RANGE 7 TOWNSHIP 11 OF THE
CONNECTICUT WESTERN RESERVE
TOWNSHIP OF PERRY
COUNTY OF LAKE - STATE OF OHIO

PERTINENT DOCUMENTS USED:
DEED OF RECORD FOR SURVEYED PARCEL
AND ADJOINING DEED OF RECORD.
PROPERTY LINE SURVEY AND LOT SPLIT
PERFORMED BY SCHADE SURVEYING
COMPANY FOR MARCUS ORMSBEE DATED
10-22-2001.

THIS MAP OF SURVEY REPRESENTS A TRUE FIELD SURVEY
PERFORMED BY ME ON OCTOBER 28, 2005. IRON PINS SET
ARE 5/8" X 30" REBAR CAPPED "BENCHMARK #7094".
BEARINGS SHOWN HEREON ARE TO AN ASSUMED MERIDIAN
AND ARE USED TO DENOTE ANGLES ONLY. DISTANCES ARE
EXPRESSED IN FEET AND DECIMAL PARTS THEREOF IN
ACCORDANCE WITH OHIO ADMINISTRATIVE CODE 4733-37.

James A. Ziemba 11-1-2005
JAMES A. ZIEMBA, PROFESSIONAL SURVEYOR #7094

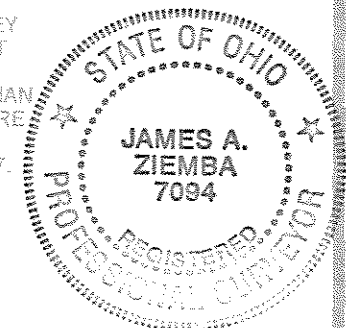

BENCHMARK SURVEY COMPANY
5964 SOUTH RIDGE ROAD
MADISON, OHIO 44057
1-440-428-8599
OCTOBER 28, 2005
FAX 440-428-8619