

WELLS FARGO BANK TR SURVEY
 PART OF LOT 33 OF THE PERRY ACRES
 COLONY SUBDIVISION: PLAT C-17
 O.L. 24
 PERRY TOWNSHIP
 LAKE COUNTY, OHIO

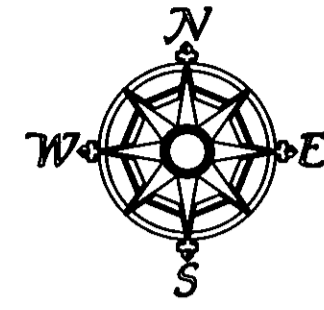

All bearings are to an assumed meridian and indicate angles only.

SCALE: 1"=30'



PERTINENT DOCUMENTS ARE AS SHOWN

05-06-2009

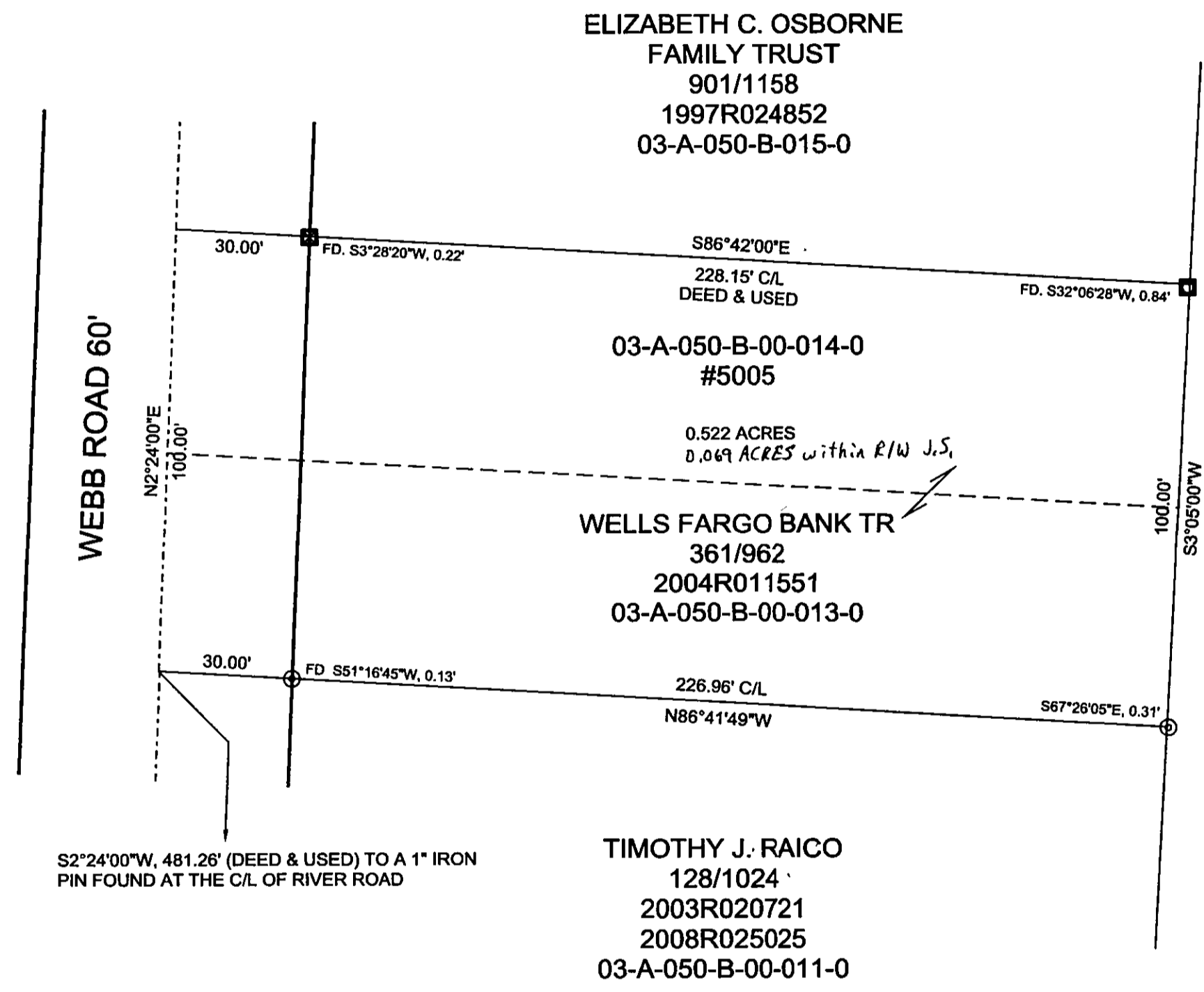

KATHERINA A. SCHLAUCH
 764/391
 2003R020721
 03-A-050-B-00-009-0

I hereby certify that I have surveyed this parcel and that the same is true and correct. This parcel was surveyed in accordance with the provisions of Chapter 4733-37 of the Ohio Administrative Code.

Jerry Slay 5-19-09
 Jerry Slay, P.E., P.S.
 Ohio Surveyor Number 5298



LEGEND

⊙	1" IRON PIPE FOUND
⊠	5/8" IRON PIN IN CONCRETE FOUND
⊡	3/4" IRON PIPE IN CONCRETE FOUND

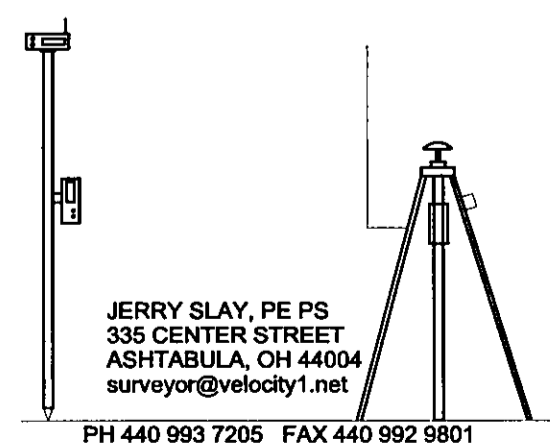

FILE NAME		
WELLS FARGO BANK WEBB RD PERRY TWP.TRV		
SCALE	DATE	DRAWN BY
30 Ft/in	5-19-2009	JDS
JOB	REVISION	SHEET
	1/1	1/1

This map drawn with TRAVERSE PC Software