

SITUATED IN THE PERRY TOWNSHIP, COUNTY OF LAKE, AND STATE OF OHIO AND KNOWN AS BEING PART OF LOT # 84 IN SAID TOWNSHIP. BEARINGS USED HEREIN ARE TO DENOTE ANGULAR RELATIONSHIP ONLY AND DO NOT REPRESENT TRUE NORTH.

CERTIFICATION:
I HEREBY CERTIFY THAT AN ACTUAL BOUNDARY SURVEY WAS PREPARED BY ME ON THE 14TH DAY OF MAY 2008, AND THAT THE SURVEY IS IN ACCORDANCE WITH THE OHIO REVISED CODE CHAPTER 4733-37, MINIMUM STANDARDS FOR BOUNDARY SURVEYS IN THE STATE OF OHIO. PERMANENT MONUMENTS WERE FOUND, OR SET AT ALL LOCATIONS SHOWN HEREON. ALL DIMENSIONS GIVEN ARE EXPRESSED IN FEET OR DECIMAL PARTS THEREOF. BEARINGS ARE TO AN ASSUMED MERIDIAN AND ARE SHOWN TO INDICATE ANGLES ONLY. ALL PINS SET ARE 5/8" DIA., 30" LONG REBAR WITH CAP MARKED "NOVAK 7507".

I HEREBY CERTIFY THAT, THIS PLAT WAS PREPARED BY ME AND IS CORRECT TO THE BEST OF MY KNOWLEDGE, INFORMATION AND BELIEF.

David W. Novak 10/21/2008
DAVID W. NOVAK, P.E. No. 7507



LAKE METRO PARKS
03-A-056-0-00-010-0
VOL. 897, PG. 581

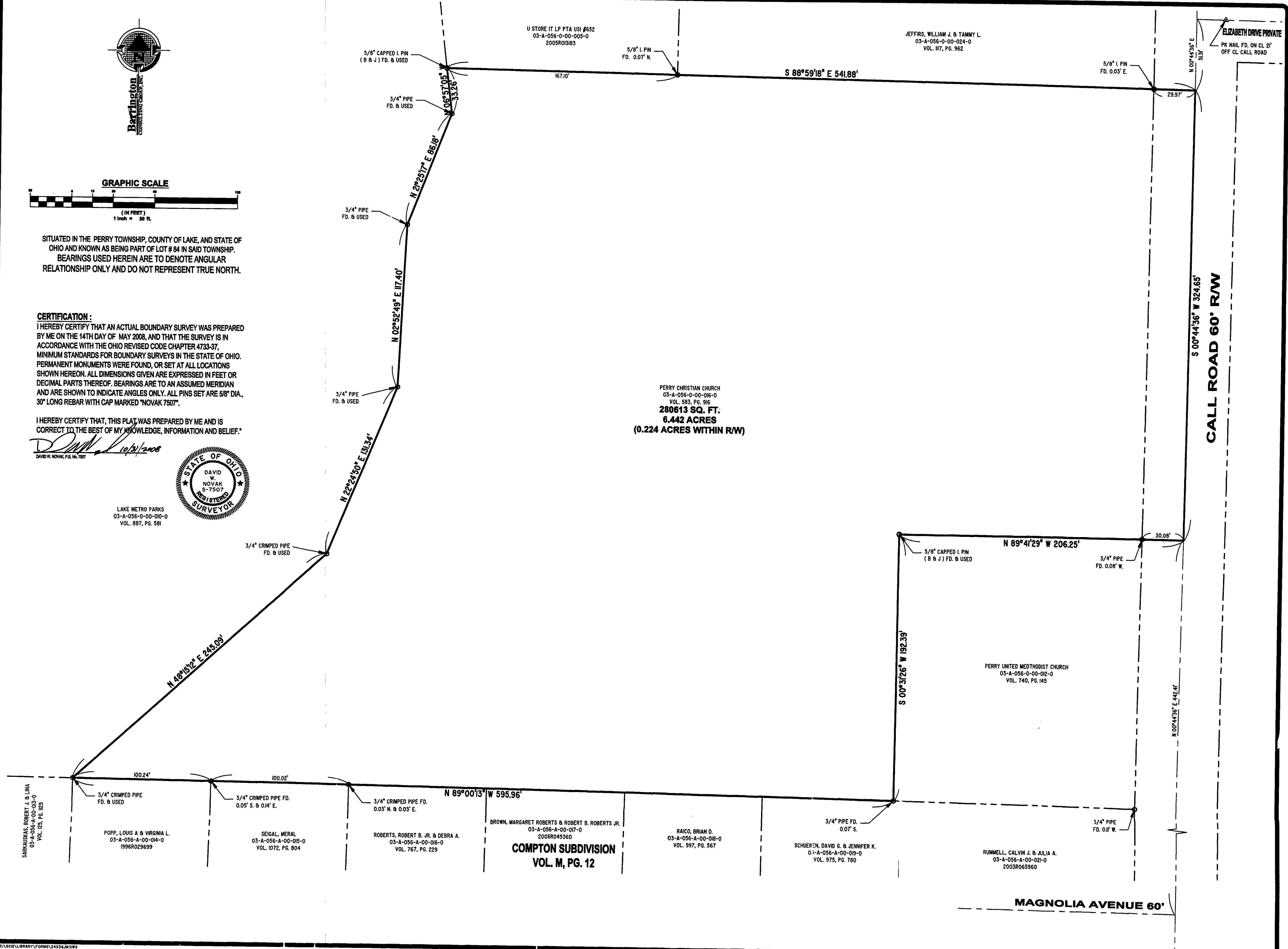

| REVISIONS | BY |
|-----------|----|
| | |
| | |
| | |
| | |
| | |
| | |
| | |
| | |
| | |
| | |

Barrington
CONSULTING GROUP, INC.
9114 TYLER BLVD., MENTOR, OHIO 44060
PHONE: 440.205.1260 FAX: 440.205.1262
WWW.BARRINGTONCONSULTING.COM

Perry Christian Church
Helen Hayes
P.O. Box 177
Perry, OH 44061

BOUNDARY SURVEY
CALL ROAD, PERRY TWP., OH
P.P.N. 03-A-056-0-00-016-0
PERRY CHRISTIAN CHURCH

DRAWN BY: DWN
CHECKED BY: DWN
DATE: OCTOBER 28, 2008
SCALE: 1" = 30'
JOB NO.: 08008
SHEET: 1 OF 1 SHEETS