

MIDDLE RIDGE ROAD - 55' RW

LOT SPLIT OF LANDS

ALL THAT CERTAIN LANDS SITUATE IN LOT 73, PERRY TOWNSHIP, TOWNSHIP NUMBER 11 NORTH, RANGE VII WEST, IN THE CONNECTICUT WESTERN RESERVE SURVEY, COUNTY OF LAKE, STATE OF OHIO. A LOT SPLIT TAKEN FROM THE LANDS TO MARIE SPRING, RECORDED IN DOCUMENT NUMBER 2007R031035 (PPN 03-A-065-0-00-003-0) IN THE OFFICE OF THE COUNTY RECORDER.

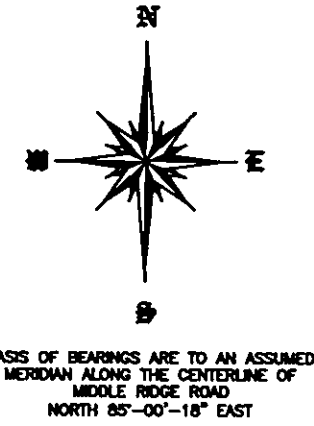

SCALE: 1" = 60'
FEBRUARY 19, 2009

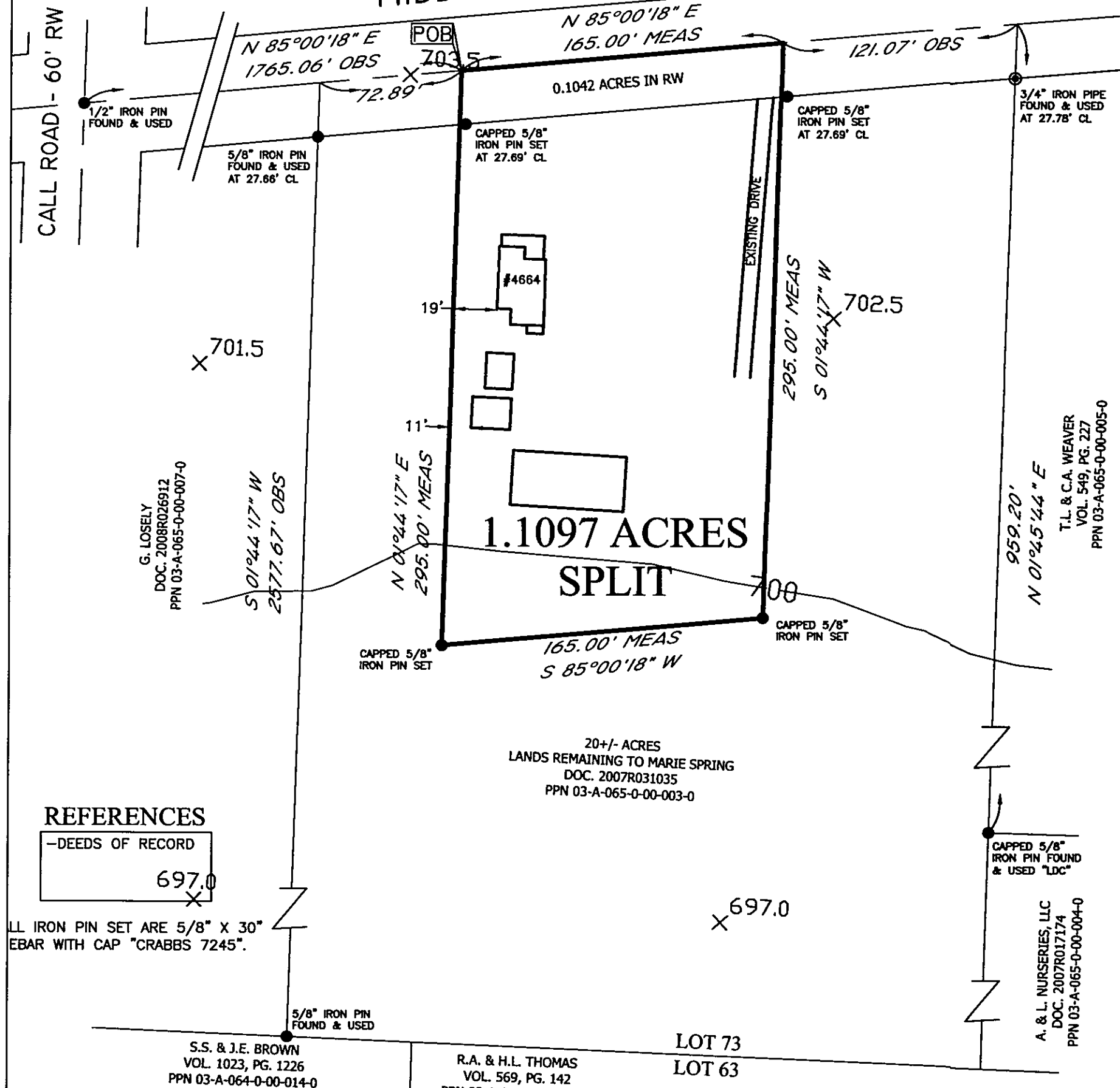

LEGEND

- 5/8" IRON PIN FOUND/SET
- ⊙ IRON PIPE
- STONE MONUMENT
- ⊠ MONUMENT BOX
- ⊕ P.K. NAIL FOUND/SET
- DRILL HOLE FOUND
- CALC CALCULATED
- MEAS MEASURED
- OBS OBSERVED
- DEED DEED RECITED
- PLAT PLAT RECITED

THIS SURVEY WAS PERFORMED TO AN ACCURACY AS SET FORTH IN THE 2003 OHIO ADMINISTRATIVE CODE 4733-37.

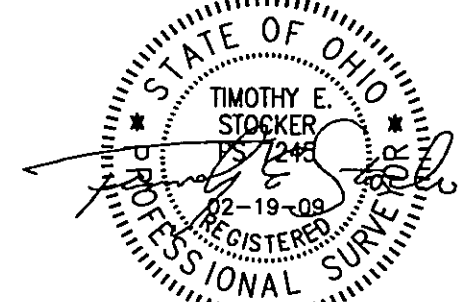

TIMOTHY E. STOCKER, P.S. 7245

REFERENCES

-DEEDS OF RECORD
697.0

ALL IRON PIN SET ARE 5/8" X 30" EBAR WITH CAP "CRABBS 7245".

PREPARED FOR: - MARIE SPRING -	PROJECT NAME: LOT SPLIT OF LANDS	PROJECT ADDRESS: 4664 MIDDLE RIDGE ROAD PERRY, OHIO
	PROJECT LOCATION: LAKE COUNTY, OHIO	JOB NUMBER: 4653
FOR INQUIRIES CONCERNING THIS SURVEY CONTACT: CSS 1-800-488-3968		CHK: T. STOCKER DRN: S. LOVEJOY REV: PAGE 1 OF 1

CRABBS' SURVEYING SERVICE
P.O. BOX 908
PAINESVILLE, OHIO 44077

S.S. & J.E. BROWN
VOL. 1023, PG. 1226
PPN 03-A-064-0-00-014-0

R.A. & H.L. THOMAS
VOL. 569, PG. 142
PPN 03-A-064-0-00-007-0

LOT 73
LOT 63